Gc
974.102
Ap5p
1770173

M. L.

REYNOLDS HISTORICAL
GENEALOGY COLLECTION

ALLEN COUNTY PUBLIC LIBRARY
3 1833 01085 7925

Digitized by the Internet Archive
in 2014

https://archive.org/details/appletonregister1903peas

APPLETON ANNUAL REGISTER

1903

Containing History,
Date of Birth of all Residents,
Deaths

BUSINESS DIRECTORY

issued by

HARRY C. PEASE

Price 25 cents

THE NEWBERRY LIBRARY

COLUMBIA UNIVERSITY LIBRARIES

F
84103
.67

Pease, Harry C.

Appleton register 1903, containing history, date of birth of all residents, deaths. Business directory. Issued by Harry C. Pease. [n. p., 1903]

cover-title, 95 p. 17cm.

Imperfect: p. 33-40 wanting.
All versos, 2-86, contain advertising matter only. Appended: p. 91 list of deaths, 1892-1903: p. 77-90.

SHELF CARD

1. Appleton, Me.—Direct. 2. Registers of births, etc. Appleton, Me.

A 17-113

P 12362

Title from Bangor Pub.

Libr. Printed by L. C.

1370173

ROCKLAND HARDWARE COMPANY.

Stoves Hardware

Field, Garden and Flower Seeds

BICYCLE REPAIRING

Sheet Iron, Tin and Copper Work, Steam Work, Lime, Paints a specialty, Black Repairing and Keys fitted.

Plows and Implements

—AGENTS FOR—

PRAIRIE STATE INCUBATORS

Large Stock and Lowest Prices.

441-443 Main Street, ROCKLAND, ME.

F 54103.67

MAYO, ROSE & MAYO, .. ROCKLAND, MAINE
Sign of The White Front

SAMUEL M. VEAZIE,

STOVES, FURNACES,
HARDWARE,
CUTLERY,
PUMPS Etc.

. A FULL LINE OF .

PAINTS AND OILS

419 MAIN STREET,
ROCKLAND, MAINE.

THEY SAY YOU CAN BUY THE BEST CLOTHING OF LEVI SEAVEY, Thomaston
"TRADE CENTER."

12362

WE SELL FOR CASH THAT
MEANS THE LOWEST PRICES
"TRADE CENTER," THOMASTON.

LEVI SEAVEY

BOSTON SHOE STORE

THE CLEANEST LINE OF UP-TO-DATE

FOOTWEAR

IN THE COUNTY. LOW PRICES

As a Result of Spot Cash Sales and Advantageous Buying.

YOUR PATRONAGE SOLICITED.

Boston Shoe Store,

ST. NICHOLAS BLD. Foot of Park St., ROCKLAND, ME.

FRANK B. MILLER,

Attorney at Law

Formerly Register of Deeds for Knox County.

Real Estate Law a Specialty. Titles Examined and Abstracts Made. Probate Practice Solicited.

Collections Promptly Made. Mortgage Loans Negotiated

OFFICE, 427 MAIN STREET

Over Limerock National Bank, ROCKLAND, ME.

Mayo, Rose & Mayo, ROCKLAND, SELL H. S. & M. Hand Made Clothes.

WHEN IN ROCKLAND
LOOK FOR THE White Front.

Appleton Register, 1903.

The following is an alphabetical list of the date of birth of each resident of the town of Appleton, taken in February, 1903, and is believed to be quite correct. The capital letter following indicates the P. O. address: A Appleton, N A North Appleton, W A West Appleton, B Burkettville, E Elmwood.

A

Ames, Mary A (Whitmore	19 Aug. 34	A
Ames, George A	10 Mar. 58	A
Mary A (Gushee	24 Oct. 69	
Alvah E	7 Jan. 89	
Lulie A	9 Feb. 92	
Mark	17 May 99	
Ames, Joseph A	9 July 60	A
Cora E (Lovett	25 Feb. 65	
Winnie E	31 Mar. 85	
Clarence J	15 Dec. 86	
Annis, Linda A	27 Sept. 42	A
Arrington, William B	28 Aug. 72	A
Alden, Frank E	25 June 88	A

B

Butler, Edgar L	12 Feb. 57	E
Harriet B (Drake	4 Oct. 49	
Leslie	27 June 90	

The $18 Giant Black Suits for $15 at Levi Seavey's
"Trade Center," Thomaston, Me

Levi Seavey, THE LARGEST STOCK OF BOOTS and SHOES IN KNOX CO., "Trade Center," THOMASTON

FOOTWEAR

A Large Reliable Stock at Reasonable Prices.

After many years experience we have been able to select some very strong lines of footwear, which we are selling at very reasonable prices. Satisfaction guaranteed. Our Lead Lines are

FOR WOMEN

The Revelation, $3.00 — The Vicerine, $2.50
. . . The Doris, $2.00, — The Try Me, $2.00
The Bernalda, $1.50

FOR MEN

Keith's Konquerer, $3.00, $3.50 and $4.00
The Franklin Shoes, $2.00 and $2.50.

WH'N IN THE CITY CALL AND EXAMINE OUR STOCK!

WENTWORTH & CO., ROCKLAND, MAINE 378 MAIN STREET

H. H. CRIE — ESTABLISHED 1860 — R. ANSON CRIE

H. H. CRIE, & CO.

Dealers In **HARDWARE,**

Goods for Blacksmiths, Machinists, Quarrymen, Fishermen, Painters, Sportsmen, Seamen, Farmers, Ship, Boat, Carriage and House Builders : : : :

456 MAIN STREET,
ROCKLAND, MAINE.

MAYO, ROSE & MAYO, ONE PRICE CLOTHIERS
WHITE FRONT Rockland

H S & M Hand-Made Clothes at ✤ Mayo, Rose & Mayo ✤ ROCKLAND, MAINE.

Butler, Levi W	3 Nov. 50	E
Emily J (Walker	28 June 53	
Alton L	9 Nov. 72	
Bernice	18 June 94	
Bryant, Frank W	27 Apr. 76	A
Butler, Eugene	23 Feb. 52	A
Estelle A (Thompson	5 Mar. 67	
Guy E	12 Jan. 77	
Lula M	22 Jan. 89	
Brown, Henry	26 Oct. 26	A
Martha (Wellman	9 Oct. 27	
Fred H	14 Nov. 61	
Bean, Nancy (Walker	1 Jan. 35	A
Lucy M	3 Mar. 68	
Will W	23 July 69	
Brown, William	25 June 47	NA
Brown, Willard M	2 June 63	A
Cora (Bills	27 Mar. 69	
Maynard	21 May 91	
Henry	26 July 99	
Bean, Andrew W	20 Sept. 72	A
Cora (Wadsworth	26 Mar. 77	
Marguerite,	17 Mar. 97	
Merle	21 Jan. 99	
J Franklin	9 Mar. 01	
Josephine L	17 Nov. 02	

The $12.00 Giant Black Suits for $10.00 at . . .
Levi Seavey's, "TRADE CENTER," THOMASTON

The Latest Styles in
HATS and CAPS AT **Levi Seavey's**

W. H. KITTREDGE,

PHARMACIST

THE BEST PLACE TO BUY

Drugs, Medicines,
Perfumes, Fancy
Goods, Chemicals,
Sponges, Brushes,
Etc.

Prescriptions Compounded from
The Best.

300 Main Street,
Telephone

Rockland, Me.

LOOK FOR THE LITTLE LABEL H.S.&M. AT MAYO, ROSE & MAYO
ROCKLAND, MAINE.

HART, SCHAFFNER & MARX
CLOTHES MAY BE HAD OF

Mayo, Rose & Mayo
ROCKLAND, ME.

Bills,	Charles A	28 Apr. 50	A
	Julia (Wentworth	10 Jan. 74	
Boggs,	Clara A	23 July 53	
	Alexander F	21 Nov. 54	
	Bradbury B	13 Sept. 59	WA
Blake,	Dora H (Hart	19 Aug. 67	B
	Margie B	27 Feb. 91	
	Clarence O	4 Apr. 97	
Boynton,	Vera M	14 May 95	
Burkett,	Alfred K	27 Aug. 32	B
Burkett,	Frank J	14 Nov. 57	B
	Mary F (Kalloch	19 Aug. 64	
	Martha H	29 May 98	
Bartlett,	Silas O	1 Feb. 32	WA
	Lois A (Robinson	31 Mar. 44	
Bartlett,	Colby R	24 Mar. 68	WA
	Edith A (Webber	9 May 68	
	Ray W	22 June 95	
Boynton,	Clarissa (Fish	12 Sept. 29	
	Amos F	30 July 51	B
Burkett,	Miles	27 May 34	B
	Vesta (Sukeforth	7 Aug. 55	
Burkett,	Hamlin	2 Aug. 38	B
	Mary E (Fossett	16 July 40	

Children's Suits at $1.50 to $8.00, at
Levi Seavey's. TRADE CENTER, THOMASTON

HUMANIC SHOES FOR MEN AT
$4.00

LEVI SEAVEY'S
"TRADE CENTER" Thomaston

GO TO

Lottie P. Young,

. . . FOR UP-TO-DATE . . .

Millinery, Fancy Goods,

Underwear, Hosiery, Corsets, Etc.

APPLETON, ME.

HAVE YOU TRIED **Baby Giant Family Pills Yet ?**

If Not, and Troubled with

Dyspepsia, Headache, Constipation

or kindred Ddisease, ask your dealer for them, and read what Mrs. C. E. Burpee says:

BABY GIANT MEDICINE CO.,

GENTLEMEN:—I have suffered for years with Salt Rheum, and have employed the best doctors in this country and Europe, and also tried every medicine I could hear of, but the horrible itching and breaking out became worse from day to day, until I had given up hope of being cured.

A neighbor advised me to try BABY GIANT FAMILY PILLS, which I did, and to my great surprise, I began to be better, and now am entirely cured and would not be without a bottle of Baby Giants in the house, and write this hoping someone similarly affected may know of this remedy.

MRS. C. E. BURPEE.

Rockland Highlands, Sept. 19, 1902.

H. S. & M. STANDS FOR . . . **Hart, Schaffner & Marx Clothes**

We Fit Tall Men at MAYO, ROSE & MAYO'S
—Rockland, Maine—

C

Carkin, Frank E	29 Dec. 51	A
Carleton, Freeman	2 Aug. 71	E
Clark, Jeremiah	6 June 29	E
Clark, John L	29 June 72	E
Emma G (Philbrook	24 Feb. 78	
Bryan M	22 July 00	
Harold E	1 Jan. 02	
Currier, Oren W	19 May 61	A
Mary E (Richardson	30 June 58	
Chaples, Winfield S	16 Feb. 52	A
Julia M (Pitman	10 May 52	
Claribel	7 May 98	
Counce, Frances B (Thomas	12 Aug. 19	A
Abbie	1 July 39	
Conant, Clarence	30 Mar. 83	A
Conant, Seth B	18 Oct. 44	NA
Ellen (Wentworth	29 May 53	
Conant, John	10 Feb. 47	NA
Ada M (Ripley	21 June 50	
Collamore, Uriah	18 Jan. 42	NA
Cummings, Henry	18 Jan. 36	A
Sylvea C (Simmons	19 Nov. 30	
Cummings, Delmore R	22 Aug. 66	A
Carrie L (McGuire	10 Nov. 77	

They Keep No Old Stock at LEVI SEAVEY'S,
TRADE CENTER, THOMASTON.

Genuine Snag Proof Rubber Boots at . . .
LEVI SEAVEY'S "TRADE CENTER" THOMASTON

FOR . . .

Dry Goods, Groceries, Boots,

SHOES AND RUBBERS, GRAIN,
FLOUR AND FEED

GO TO——————

H. C. PEASE & SON,

Agents Monarch Mixed Paints, Pratt's and Dr. Hess Stock and Poultry Food.

LARGE VARIETY KITCHEN
FURNISHINGS AT LOW PRICES

TELEP-ONE

GO TO——

S. J. GUSHEE,

. . IF YOU WANT TO BUY OR SELL . .

:REAL ESTATE:

——He is always ready to buy or sell——

Farms or Lumber Land.

Cash paid on all purchases, and easy terms given on all sales. If you want lumber, of any kind, delivered on short notice write him, or talk with him once.

N. E. TELEPHONE. APPLETON, ME

Mayo, Rose & Mayo

SIGN OF THE — White Front — ROCKLAND, ME

We Fit Big Men to Clothes at MAYO, ROSE & MAYO'S
—Rockland, Maine—

Cummings, Gwendolyn M	6 July 95	
Cummings, David	29 June 40	A
Susan (Robbins	28 Oct. 40	
Cunningham, Emily (Newbert	18 Jan. 35	E
Collins, Osgood B	2 Oct. 47	B
Mary A (Boynton	29 Jan. 61	
Alton N	1 Dec. 74	
Angie S	6 Nov. 81	
Gertrude L	3 July 84	
Andrew A	28 June 86	
Dwight M	18 June 88	
Howard O	23 May 94	
Collins, Fred S	4 Aug. 51	A
Althea H (Dodge	16 May 64	
Sadie A	27 Sept. 83	
Hattie I	28 Jan. 85	
R. Hazel	13 Oct. 91	
William O	22 May 99	
Counce, Will S	6 Feb. 78	A
Chaples, Edna E (Bean	3 June 74	A
Cunningham, Marcellus	8 Aug. 57	B
Elvina C (Fish	20 Sept. 58	
Nellie M	25 May 86	
Rosetta	28 Mar. 90	
John W	7 Mar. 92	
Ada L	6 July 93	

Everybody Enjoys Trading with LEVI SEAVEY
—TRADE CENTER— —THOMASTON, ME.—

Patrician Boots and Shoes for Women $3.50 at
"TRADE CENTER" LEVI SEAVEY'S THOMASTON

E. J. CLIFTON JOHN A KARL

Clifton & Karl,

HOUSE, SHIP, AND SIGN PAINTERS

DEALERS IN

Paints, Oils, Varnishes And Glass.

——Agent for John W. Mangs Paint——

277 Main Street, ROCKLAND, ME

Established 1863 Incorporated 1893

W. H. Glover Co.,

CONTRACTORS

Manufacturers of and Dealers in all kinds of

Lumber, Doors Sashes, Blinds, Glazed Windows, Stair Stock, Mouldings, Brick, Sand, Hair, Vessels' Blocks, Pumps, Galvanized Goods, Etc.

PLANING, SAWING, TURNING, MOULDING AND ALL KINDS . . OF MILL WORK . .

451 and 453 Main St., 18 Sea St., ROCKLAND, ME

One Price Clothiers, Furnishers and Hatters
MAYO, ROSE & MAYO, ROCKLAND.

- - MAYO, ROSE & MAYO, - -
SELL Hart, Schaffner & Marx CLOTHES

Calph, Esther (Hibbard	11 Dec. 34	B
Calph, Hamlin A	5 Jan. 72	B
Myra B (Sukeforth	18 Feb. 77	
Clarry, Silas W	15 Oct. 49	B
Cora G (Hills	7 Nov. 64	
Ina May	22 May 85	
Clark, George A	24 Sept. 57	B
Coose, Laura	16 Apr. 81	A
D		
Davis, Addison R	12 July 32	A
Lois K (Cooper	21 Apr. 28	
Addie E	12 Mar. 67	
Dyer, Elden	26 July 66	A
Minnie L (Butler	17 Mar. 83	
Ethel R	14 Jan. 03	
Davidson, Fred L	28 Oct. 55	A
Blanche M (Butler	17 Sept. 70	
Dunton, Roseltha (Arnold	26 Sept. 31	A
Dyer, Uriah N	11 Mar. 49	NA
Anna (Farr	16 Mar. 76	
Dunton, George	2 Apr. 55	NA
Elsie J (Perry	24 Dec. 56	
Jennie E	1 Jan. 84	
Susie D	10 Jan. 85	
Ione L	14 Oct. 88	
Annie F	6 May 91	
Mark E	30 Apr. 93	
Bessie E	28 Oct. 95	

1902 Our Largest Business on Record . .
LEVI SEAVEY, "Trade Center," Thomaston

Giant Black Suits are warranted at Levi Seavey's
Trade Center, Thomaston

Boston Clothing Store

HEADQUARTERS FOR

Clothing, Hats, Caps,

Furnishing Goods.

A. C. PHILBRICK, Prop.

365 Main Street, ROCKLAND, ME

Simmons, White & Co..

DEALERS IN ALL KINDS OF . .

MEATS and GROCERIES,

CANDIES, FANCY CRACKERS
AND PASTRY.

Party Orders A Specialty.

Mail Orders Solicited and Promptly Attended.

TILLSON'S WHARF, AND 349 MAIN ST.,
ROCKLAND, ME.

Ask your Friends about the H S & M Clothes !

Boy's Clothes at MAYO, ROSE & MAYO,
: : Rockland, Maine : :

Davis, Judson	4 June 53	A
Ruth A (Wiley	5 June 38	
Daniels, Frances	8 Oct. 48	A
Day, Elmira (Robbins	10 May 24	B
Dixon, James H	20 Sept. 34	NA
Day, Thelbert H	8 Dec. 60	B
Lizzette, M (Miller	6 Apr. 62	
Jessie L	14 Mar. 86	
Josie E	19 Sept. 91	
George W	22 May 98	
Dow, Alexander M	22 Aug. 61	B
Edith M (Burkett	2 July 53	

E

Edgecomb, Almeda M (Newbert	7 Dec. 44	A
Herbert	24 June 84	
Edgecomb, J Frank	5 Apr. 63	A
Mary E (Richards	25 Mar. 70	
Harry C	17 Aug. 90	
Hermon E	17 Aug, 90	
Edgecomb, Fred E	1 Feb. 65	A
Edgecomb, Alfred	9 Dec. 67	NA
Edgecomb, Charles	6 Oct, 72	
Martha W (Collamore	25 Oct. 80	B
Leland F	11 June 98	
Alice A	5 Feb. 01	

You Want our Goods—We Want Your Business
TRADE CENTER, LEVI SEAVEY'S THOMASTON

THERE IS NOT A

TEA

ON THE MARKET THAT
EQUALS OUR

"SUNBEAM CHOP"

Packed in 1-2 lb. Packages
ONLY.

COBB, WIGHT & CO.,

Importers and Packers,
ROCKLAND, MAINE.

Mayo, Rose & Mayo
SIGN OF THE — White Front — ROCKLAND, ME

One Price Clothiers, Furnishers and Hatters
MAYO, ROSE & MAYO, ROCKLAND.

Edgecomb,	Edrick D	30 Aug. 69	A
	Lizzie J (Simmons	18 Mar. 75	
	Edrick D Jr	25 Nov. 93	
	Roland M	5 Aug. 01	
Esancy,	Angie	26 Aug. 72	A
Erskine,	Mabel N (Simmons	30 Dec. 63	A
Esancy,	David	9 May 80	A
	Edna M (Ripley	27 Aug. 80	
	Linwood M	3 Feb. 02	
Esancy,	Frank J	4 Feb. 59	B
	Susie F (Millay	6 Apr. 75	
	Walter F	11 Nov. 90	
	Wilbur G	24 Oct. 93	
	Annie L	2 Jan. 96	
	Robert L	27 Jan. 00	
	Wesley, A	12 Apr. 01	
	Ida	28 Oct. 02	
Esancy,	Herbert	14 May 74	B

F

Fish,	Ambrose E	11 June 51	A
	Lois (McCorrison	6 Feb. 56	
	Clarence	24 Nov. 89	
Fish,	Jefferson	5 Jan. 28	E
	Emma (Cunningham	25 Jan. 50	
	Everett	8 Apr. 76	
Fish,	Arthur D	12 June 74	E
	Lenora (Lewis	30 Aug. 67	

The $18 Giant Black Suits for $15 at Levi Seavey's
"Trade Center," Thomaston, Me

Boardman Boots for Women $2.00
LEVI SEAVEY, "Trade Center," Thomaston

FRED R. SPEAR,

HEADQUARTERS FOR . . .

GRAIN OF ALL KINDS

Flour and Feed,

COAL, WOOD, HAY,
CEMENT, DRAIN PIPE,
ETC.

No. 5 Park Street, Rockland, Me.

H. B. EATON, M.D.,

23 OAK ST., ROCKLAND, ME.

Surgeon - Physician - and - Obstitritian

OFFICE HOURS:—7 to 9 a. m. 12 to 1 and 4 to 7 p. m.

☞Night Calls Promptly Attended to

Telephone 320

Boy's Clothes at MAYO, ROSE & MAYO,
: : Rockland, Maine : :

MAYO, ROSE & MAYO, ONE PRICE CLOTHIERS
WHITE FRONT Rockland

Fuller, Albert	2 Oct. 14	E
Kate		
Fuller, Sarah (Lincoln	26 Mar. 26	A
Fuller, James C	28 Nov. 64	A
Callie (Lassell	18 Mar. 67	
Hayden Z	18 Oct. 96	
Fowles, Lucy A (Herrick	8 Oct. 30	WA
Fuller, Albert A	10 Apr. 50	NA
Mary F. (Mossman	3 Oct. 58	
Aubury L	9 Sept. 85	
Maud S	29 July 91	
Fuller, Lizzie M	11 June 56	NA
Fuller, Elizabeth J	26 Sept. 29	WA
Fletcher, Harris	21 Oct. 43	A
Martha (Wellman	20 July 52	
Flanders, Earl S	19 July 90	
Fuller, Laura A (Brown	5 Jan. 30	
Lavelos A	30 Sept. 60	WA
Fuller, Charles A	14 June 63	WA
Olney W	11 Mar. 92	
Onie J	3 May 94	
Gladys M	29 Nov. 95	
Fowles, Minnie M	30 Sept. 85	
Fogg, Benj W	3 Apr. 28	WA
Addie F (Bucklin	24 Apr. 48	
Harry A	16 Sept. 86	

HUMANIC SHOES FOR MEN AT
$4.00
LEVI SEAVEY'S
"TRADE CENTER" Thomaston

Genuine Snag Proof Rubber Boots at . . .
LEVI SEAVEY'S "TRADE CENTER" THOMASTON

Do You Drink ?

WHY NOT DRINK THE BEST !

OUR TEAS -AND- COFFEES

Are of the Highest Grade and Flavor. Our Coffees are Fresh Roasted Every Day, and ground when ordered. The Largest Line of Useful and Ornamental Premiums ever offered by any TEA HOUSE IN NEW ENGLAND.

Write to-day for full price list and catalogue

Crockery, Glass, Agate and Tinware in Greatest Variety and Lowsst Price.

SCOTT & COMPANY,

384 MAIN STREET, OPPOSITE THORNDIKE HOUSE

Established 1884 Telephone 437-3

FINE TAILORING

Clothing Cleansed, Pressed. Dyed and Repaired

P. MORAN,

ROOMS OVER POOLER'S DRUG STORE.

Opposite Burpee Furniture Rooms, ROCKLAND, ME

Mayo, Rose & Mayo, ROCKLAND, SELL H. S. & M. Hand Made Clothes.

- - MAYO, ROSE & MAYO, - -
SELL Hart, Schaffner & Marx CLOTHES

Fogg, George F	6 Feb. 62	WA
Cora S (Plaisted	1 Sept. 65	
Fred F	25 Oct. 90	
Don H	16 Jan. 93	
Leroy A	29 Mar. 95	
Carl P	29 Oct. 97	
Fowles, Beatrice F	7 Nov. 94	
Fish, Elbridge C	27 Feb. 57	B
Susie M (Turner	1 May 73	
Fish, Elisha C	13 Feb. 47	B
Cora (Ramsdell	18 Dec. 69	
Oscar	8 Oct. 86	
Nina B	12 Nov. 89	

G

Gushee, Frances M (Bickford	8 Oct. 44	A
Fannie M	20 Feb. 70	
Edith H	24 July 79	
Gushee, Stephen J	11 May 43	A
Alvina A (Frohock	30 Apr. 40	
Gould, Nelson	7 June 27	A
Grant, Fred E	23 May 54	A
Isabelle N (McCorrison	9 Nov. 56	
Reuben P	3 Dec. 80	

The Latest Styles in
HATS and CAPS AT Levi Seavey's

Many New Customers in 1902
LEVI SEAVEY, "Trade Center," Thomaston

A MAN WHO PAINTS
WITH DERBY PAINTS

Will enjoy the work he does, and will give satisfaction to the one for whom he does the painting.

ANY COLOR YOU LIKE

For Inside or Outside Work. All ready for use. The paint will hold its color; the surface will remain smooth, and will not peel or crack in sun or rain. We also have a large stock of Spencer Kellogg Pure Linseed Oil continually on hand. We can give you extremely low prices on Derby Paint in large lots for outside use.

Haskell & Whitten, Union, Me

W. J. COAKLEY,

APOTHECARY

AND

Specialist on Reasonable Prices.

The Thorndike Hotel is directly opposite our Store.

ROCKLAND, MAINE.

HART, SCHAFFNER & MARX CLOTHES MAY BE HAD OF

Mayo, Rose & Mayo
ROCKLAND, ME.

POOLER'S . . . .CATHARTIC LIVER PILLS
Reliable and Certain, Vegetable, without pain or griping

Gushee,	Albert C	27 May 56	A
	Adella S (Gushee	25 Oct. 61	
	Carrie L	20 Nov. 81	
	Joseph B	5 Sept. 87	
	Olive A	10 Jan. 91	
	T Fred	19 June 93	
	D Almond	21 Jan. 96	
	Marguerite M	29 Jan. 99	
Gushee,	Lindley M	24 June 52	A
	Helen J (Sherman	20 Dec. 67	
	Grace L	23 May 91	
	Harry N	1 July 92	
	Rosa C	2 July 97	
Gushee,	Emeline A (Hilton	4 Aug. 46	A
Gushee,	Ulysses S	15 May 64	A
	May W (House	17 Sept. 69	
	Goldie G	9 Apr. 93	
	Irene S	12 Feb. 99	
Graham,	Olive (Brailey	17 Jan. 13	
Graham,	Charles W	21 Aug. 46	A
	Mary L (Bean	24 Jan. 67	
	Hazel B	23 Aug. 90	
	Olive M	4 May 92	
	William H	11 Feb. 96	
	Lillian N	11 Feb. 96	
	Charles L	25 Dec. 97	
	Edna L	1 Dec. 00	

DR. T. E. TIBBETTS, DENTIST,
. . . Teeth Extracted Without Pain . . .

Franklin Shoe for Men, $2.00
LEVI SEAVEY, "Trade Center," Thomaston

Union Mutual Life Insurance Co.,

PORTLAND, MAINE.

Incorporated in 1848

EXTRACTS FROM DIRECTOR'S REPORT OF BUSINESS FOR THE YEAR 1902.

Comparing the figures for Dec, 31, 1893, with the standing on Dec. 31, 1902, the period covered by the present administration, there appears these Nine Year Increases.

Gain in Insurance in Force,
17,514 Policies, $18,204,209 Insurance
Gain in Assets, $3,181,218.11.
Gain in Surplus, $458,687.79.
Growth of Annual Income, $982,780.73
Gain in Insurance in Force in Maine,
6,612 Policies $6,547,859 Insurance

"The item of Dividends has shown a conservative increase within the period covered by the foregoing figures.

"Thirty Death Claims which accrued under the benefits of the Maine Non-Forfeiture Law were paid in 1902, the amount of the Insurance being $38,485.31."

Total payments under the Maine Law, 481 claims, representing in Insurance, $950,242.34.

PARKER J. PAGE, Manager,
ROCKLAND, MAINE

LOOK FOR THE LITTLE LABEL H.S.&M. AT MAYO, ROSE & MAYO ROCKLAND, MAINE.

POOLER'S Headache Remedy
Will Relieve! No Opiates!

Gurney,	John	30 Jan. 34	A
	Julia D (Collins	31 May 41	
Gushee,	Jesse L	30 June 66	A
	Grace B (Pease	24 Jan. 78	
	Robert A	30 Mar. 98	
	Roland	13 Nov. 99	
	Ava L	3 June 01	
Gushee,	George W	22 Feb. 53	A
	Mary E (Hardenbrook	1 May 63	
	Bessie A	10 Oct. 85	
	Ermina A	31 Mar. 88	
	D Maxcy	4 Oct. 90	
	Frank H	27 Aug. 93	
	John D	22 Apr. 96	
	Edwin M	17 Feb. 99	
	Lawrence A	12 Oct. 02	
Grover,	Martha (Trask	3 Mar. 08	
Glidden,	Horace W	2 Apr. 31	WA
	Celette A (Glidden	25 May 47	
Grinnell,	George	4 Feb. 42	B
	Lucinda (Grinnell	22 Mar. 58	
	Mamie	12 May 83	
	Charlie	17 Sept. 85	
	Carrie	2 Jan. 89	
	Harry H	27 Nov. 90	
	Annie	31 July 93	
	Goldie	31 Aug. 95	
	Edwin B	29 Apr. 97	
	Jesse	15 Nov. 00	

GO TO
TIBBETTS, FOR DENTAL WORK

WE SELL FOR CASH THAT
MEANS THE LOWEST PRICES
"TRADE CENTER," THOMASTON.

LEVI SEAVEY

FOLLANSBEE & WOOD,

HAVE AN UP-TO-DATE STOCK OF

Dry Goods and Ladies' Furnishings

Reliable Goods at Low Prices.

We Give the Popular Blue Trading Stamps with All Cash Trade.

Masonic Temple, CAMDEN, ME.

IF YOU WANT

PURE DRUGS

AT THE RIGHT PRICES

. . . . TRADE AT

Boynton's Pharmacy,

CAMDEN, MAINE.

Ask your Friends about the H S & M Clothes!

POOLER'S Bronchial Pastiles
Will Relieve Bronchial Irritation, Sore Throat, Coughs, Etc.

H

Hawkes, Charlotte (Norton	13 Apr. 27	A
Hart, Joel S	28 Dec. 41	E
Julia (Clark	1 July 35	
Heal, Horace	18 Oct. 44	A
Ernest	10 June 85	
Hall, Frank S	21 Feb. 47	A
Emeline (Linnekin	25 Nov. 43	
Stella L	10 June 95	
Hart, Starling	27 Feb. 79	A
Nina (Campbell	24 Aug. 80	
Josephine M	11 Aug. 00	
Olivia D	17 Sept. 02	
Hanley, Michael F	28 Aug. 22	A
Mary E (Sullivan	3 Mar. 37	
Harding, Alex M	4 July 31	A
Elvira A (Prescott	14 Nov. 40	
Hanley, Benj S		
Hall, John J	25 Oct. 36	NA
Hiram	9 Dec. 48	
Hall, George L	2 Sept. 39	NA
Lizzie	23 Feb. 40	
Frances	10 Sept. 79	
Hall, Isaac F	26 Dec. 65	NA
Myra S (Wentworth	30 July 69	
Freedom L	18 Sept. 90	
Irving G	20 July 93	
Hall, William C	17 Jan. 69	NA
Annie M (Wentworth	29 Oct. 84	
Mildred M	10 Dec. 01	

Children's Suits at $1.50 to $8.00, at
Levi Seavey's, TRADE CENTER, THOMASTON

WHEN IN ROCKLAND

. . . Don't Forget to Call at the Store of . . .

O. E. Blackington & Son.

They Keep Everything
a Man or Boy Wears.

HATS and CAPS, COLLARS,

SHIRTS, UNDERWEAR, NECKTIES, SUSPENDERS, GLOVES, HANDKERCHIEFS, OVERALLS, UMBRELLAS, SWEATERS, STOCKINGS, SUITS, REEFERS, OVERCOATS, ULSTERS, FUR COATS, SHEEP-LINED JACKETS, TRAVELING CASES, LEATHER BELTS, ETC., ALSO

Boots and Shoes for Men, Women and Children

Rubber Boots, Felts and Rubbers, Over Shoes,
Shoe Rubbers, Shoe Polishers, Etc.

AT THE LOWEST POSSIBLE PRICE

304 MAIN STREET,
ROCKLAND, MAINE.

Mayo, Rose & Mayo
SIGN OF THE — **White Front** — ROCKLAND, ME

POOLER'S Compound Syrup White Pine and Tar
For Coughs, Colds. Guaranteed Satisfactory or Money Refunded.

Hart, Catherine S (Skinner	20 Mar.	38	B
Hart, Lenville	13 Feb.	54	B
Hart, Marcellus E	10 Feb.	47	B
Abbie J (Hart	20 Nov.	60	
George E	10 Jan.	85	
Leroy M	11 Sept.	91	
Hart, Frank B	7 Nov.	70	B
Della M (Morse	3 Feb.	75	
Levere F	9 Sept.	01	
Hannon, Mary W (Bowes	11 Feb.	51	B
Chester W	3 July	84	
Elden H	6 Apr.	90	
Harriman, James W	18 Sept.	47	WA
Elnora L (Moody	24 Feb.	48	
Hills, Salina (Robbins	27 Mar.	30	B
Harriman, Myron E	16 Jan.	72	WA
Ida M (Prescott	11 Jan.	78	
Merle E	31 May	99	
Tracy E	9 May	01	
Harriman, Woodbury S	1 Sept.	44	WA
Ellen A (Soule	22 Dec.	56	
Sidney A	4 Feb.	76	
Hatch, Frank J	6 Sept.	76	B
Etta M (Boyle	20 Apr.	78	
Arthur G	28 July	02	

J

Johnson, Lincoln C	18 Feb.	34	A
Viola E (Moody	4 Nov.	41	
Leland J	29 Mar.	81	

They Keep No Old Stock at LEVI SEAVEY'S,
TRADE CENTER, THOMASTON.

New Furniture Store!

GUSHEE'S CORNER,

All kinds of Common Furniture . . .

CHAMBER SUITS, FANCY ROCKERS, Spring Beds, Mattresses, Etc.

. . Agent for Maine State Prison . .

Wagons, Sleighs and Harnesses.

SOLE AGENT FOR

QUAKER - RANGES

Sold for Cash or on Instalments.

U. S. GUSHEE,

Telephone. APPLETON, ME.

PAINLESS EXTRACTION AT

Tibbetts, Dentist

All Rubber Goods Warranted.
Satisfaction or Money Refunded at **POOLER'S**

Johnson,	Lynden M	5 Apr. 69	E
	Nellie E (Mitchell	23 Sept. 70	
	Winnifred V	15 June 95	
	Irene L	22 Nov. 99	
Jenkins,	George F	10 Feb. 55	A
	Emma J (Dorman	4 July 56	
	Edward H	16 Mar. 81	
	Leroy G	28 Oct. 90	
Johnson,	John C	24 Dec. 60	NA
	Ila (Tiffany	25 Feb. 67	
	Willis A	30 Nov. 84	
	Albert P	19 Feb. 86	
	Elmer L	23 Sept. 02	
Jones,	Leonie (Newbert	12 May 72	A
	Esther A	9 Jan. 97	
	Andrew	9 May 01	
Jones,	Susan (McLain	27 Jan. 16	A
Jones,	Jesse L	4 Jan. 53	E
	Merilla (Norwood	23 June 53	
	Susie S	8 Oct. 80	
	Clara M	18 July 82	
Jackson,	Clarence L	5 June 95	
Johnson,	Abbie S	3 Sept. 44	WA
Jacobs,	Edwin S	11 Feb. 40	B
	Rachel A (Hart	31 Mar. 51	
	Edwin C	21 Mar. 79	
	Florence	6 Oct. 80	

Everybody Enjoys Trading with LEVI SEAVEY
—TRADE CENTER— —THOMASTON, ME.—

Giant Black Suits are warranted at Levi Seavey's
Trade Center, Thomaston

NASH'S = HOTEL,

M. H. NASH, Proprietor,

28 SPRING STREET,

Is All Ready to Give You the

Best Meal in the City.

L. M. GUSHEE

APPLETON

A carefully selected stock of

Groceries, Dry Goods, Hats,

CAPS, CLOTHING, ETC., BOOTS, SHOES,
RUBBER GOODS, GRAIN AND FLOUR,
BARBED WIRE and GRASS SEEDS.

Gushee's Corner.

TELEPHONE

We Fit Tall Men at MAYO, ROSE & MAYO'S
Rockland, Maine

Boy's Clothes at MAYO, ROSE & MAYO,
: : Rockland, Maine : :

K

Keller,	Vendellyn O	13 Apr. 54	A
	Martha (Meservey	4 Sept. 54	
	Ava L	24 July 82	
Keller,	Benj H	10 Mar. 80	A
	Martha I (Fish	1 Aug. 86	
	Marie E	24 Jan. 02	
Kirkpatrick,	John	22 Mar. 27	
	Mary E (Butler	20 Jan. 35	E
Keene,	Louisa (Collamore	15 Dec. 33	A
Keene,	Martha (Wentworth	22 Jan. 33	NA
Keene,	Edwin R	25 Feb. 70	NA
	Bessie C (Dunton	30 Nov. 74	
	Harold D	21 Apr. 94	
	Chauncy D	4 July 95	
	Albert B	1 Mar. 01	
Keene,	Robert S	1 Apr. 39	NA
	Cora (Thompson	4 June 55	
	Ormond S	25 Jan. 84	
	Robert E	26 Dec. 95	
Kenney,	Frank L	6 Oct. 72	A
	Eva E (Titus	10 Mar. 72	
	Frances R	20 Feb. 01	
	Newell L	14 Oct. 02	
Kimball,	Emery	26 Apr. 49	NA
	Florence M	27 Feb. 79	
	Mark E	6 Apr. 81	

WE SELL FOR CASH THAT
MEANS THE LOWEST PRICES
"TRADE CENTER," THOMASTON.
LEVI SEAVEY

All Rubber Goods Warranted.
Satisfaction or Money Refunded at **POOLER'S**

CEMETERY WORK

DID YOU KNOW

HERRICK & GALE

Carry the Largest and Best Stock of

Monuments, Tablets and Headstones,

Of Latest Designs and up-to-date Lettering,
in this Section of the State? Well They Do.

Vases, Bouquet Holders and Metal Wreaths

CONSTANTLY ON HAND.

Call and see us whether you want to
buy or not at

282 Main Street,
TELEPHONE 434-4

Rockland, Me.

Ask your Friends about the H S & M Clothes !

L 1770173

Lamson, Frank	12 Nov. 38	E
Elonia A (Young	16 Mar. 46	
Annie May	1 Sept. 76	
Linnekin, Ambrose	22 Aug. 25	A
Lois A (Sprague	29 Sept. 26	
Luce, Sion	4 Mar. 36	NA
Martha E (Grover	4 Feb. 46	
Laughton, Frank H	15 Sept. 76	E
Alethea L (Butler	27 Nov. 79	
Lincoln, Eldora G	20 June 48	E
Lovett, John G	28 June 32	NA
Arobine (Linnekin	31 July 39	
Edith	12 Jan. 66	
Linscott, Paulina (Newcomb	3 Apr. 39	B
Linscott, Adial	7 Sept. 70	B
Ella L (Smith	23 Nov. 75	
Lorenzo A	15 Nov. 95	
Flora J	19 Aug. 99	
Light, Joseph M	13 July 25	B
Sarah (Grinnell	6 June 32	
Minnie B	22 June 64	
Linscott, Susan (Caswell	22 Nov. 29	B
Linscott, Eben M	17 Feb. 72	B
Inez D (Turner	31 Dec. 82	
Clarence D	14 July 01	

They Keep No Old Stock at LEVI SEAVEY'S,
TRADE CENTER, THOMASTON.

PATENT MEDICINES at POOLER'S

AT

F. L. Davidson's

Will be Found a Full Line of . . .

AGRICULTURAL IMPLEMENTS, DAIRY SUPPLIES

—And a Full Line of—

Bowker's, Reads, Crocker's, E. Frank Coe's and Clark Coe's Fertilizers

AT BED-ROCK PRICES

FOR PURE BLOOD—

White Wyandotte Eggs

FOR HATCHING

Call on or address . .

S. N. SIMMONS

Price 25 cents for Setting of 13

ELDEN DYER

(Successor to G. C. Dunton.)

HORSE - AND - OX - SHOEING.

Jobbing Of All Kinds

Heavy Wood Work a Specialty

APPLETON, ME.

Teeth Extracted without Pain at . .

—TIBBETTS' DENTAL PARLORS.—

MAYO, ROSE & MAYO, ONE PRICE CLOTHIERS
WHITE FRONT Rockland

Linscott,	Daniel B	17 Aug. 61	B
	Rosa	12 June 89	
Linnekin,	Christiana (Esancy	30 Aug. 36	B
Lenfest,	Edna L	24 June 94	

M

McCorrison,	Ibra D	29 June 23	A
	Sabra (Davis	31 Jan. 30	
	James E	8 May 66	
	Louis R	27 Nov. 70	
McCorrison,	Joshua T	9 Sept. 58	A
	Emma A (Smith	26 Dec. 79	
	Hugh K	10 May 01	
McCorrison,	Addison W	6 Sept. 63	A
	Elizabeth	Mar. 50	
Martin,	John W	19 Dec. 39	A
McLain,	Sarah (McLain	31 Jan. 35	
	Annie	28 Aug. 60	A
Moody,	Joseph P	11 Sept. 38	A
	Deborah R (Moody	18 July 41	
	Leroy N	3 Oct. 78	
Moody,	Albert H	3 July 71	A
	Lizzie M (Pitman	22 Mar. 76	
McIver,	Angus	31 Dec. 28	NA
	Kate (Doherty	6 May 36	
	John D	9 Dec. 70	
	Fredaretta	31 Jan. 77	

Boardman Boots for Women $2.00
LEVI SEAVEY, "Trade Center," Thomaston

DRUGS and CHEMICALS
Pure Goods, Prices Right at . . . POOLER'S

Use Dr. Byron Gay's

KIDNEY - PILLS,

For all Kidney and Bladder Troubles.

Price 50 cents.

WE GUARANTEE A CURE.

CONVINCING REASONS WHY

SWEDISH CREAM

Should Be Used.

Because it never disappoints in Rheumatism.
Because it always relieves Sciatica.
Because it never fails to relieve Aching Joints.
Because it quickly reduces Swollen Joints and Limbs.
Because it disposes of ALL Aches and Pains.
Because it MAKES FRIENDS for you and for us.

50 CENTS.

Dr. BYRON GAY MEDICINE CO.,

ROCKLAND, ME.

SWEDISH CORN CREAM CURES CORNS, BY MAIL 25 CENTS.

Mayo, Rose & Mayo
SIGN OF THE — **White Front** — ROCKLAND, ME

Martin,	Elizabeth (Williams	28 Nov. 30	
	Palmer B	4 Aug. 70	A
Martin,	Danforth S	15 Jan. 44	A
	Adella A (Martin	30 July 52	
	William J	15 Sept. 78	
	Ella P	12 Nov. 87	
McLain,	Jacob	5 May 27	A
	Lucinda (Bickford	20 Sept. 43	
McGinnes,	Earl	3 Sept. 93	
Meservey,	Priscilla (Simmons	12 Apr. 30	NA
Meservey,	Frank S	21 Jan. 67	NA
	Lois E (Wadsworth	9 April 76	
	William Bryan	21 Sept. 96	
	Stanley	13 April 98	
	Mary	14 Jan. 01	
Meservey,	Benson	26 July 47	A
	Lois A (Brown	26 Feb. 75	
	Isaac	16 July 96	
Mitchell,	Gilman	11 Sept. 42	E
	Lizzie (Gregory	26 Mar. 43	
	Mary E	19 Nov. 71	
	Bertrand L	17 Jan. 74	
	Harry R.	4 Oct. 86	
	Hermon E	4 Oct. 86	
	Herbert M	4 Oct. 86	
Mitchell,	Rosilla	5 Feb. 51	
	Edson M	31 May 65	E
Mitchell,	Effie O	30 Nov. 78	E

The $12.00 Giant Black Suits for $10.00 at . . .
Levi Seavey's, "TRADE CENTER," THOMASTON

C. E. MESERVEY,

ATTORNEY

ROCKLAND, ME.

Dr. T. E. TIBBETTS,

Surgeon Dentist.

Teeth Extracted without Pain. Charges Reasonable.

COR. MAIN AND WINTER STS. ROCKLAND, MAINE

Park St. Exchange

HOTEL

J. M. SMALL, Prop.

H S & M Hand-Made Clothes at Mayo, Rose & Mayo
ROCKLAND, MAINE.

Patrician Boots and Shoes for Women $3.50 at
"TRADE CENTER" **LEVI SEAVEY'S** THOMASTON

Morton, Rozilla (Fish	5 Jan. 42	A
Maddocks, Charles A	29 Nov. 46	E
Murry, Foss	12 Feb. 62	E
Mary (Newbert	29 Apr. 76	
Maddocks, Sidney J	27 Mar. 69	B
Cora A (Edgecomb	16 Apr. 74	
McLain, William	16 Oct. 42	WA
Georgia A (Hilton	8 Oct. 50	
William H	18 July 72	
Addie E	8 May 76	
Pearl A	14 Aug. 85	
Hazel G	28 Nov. 87	
Martel A	9 May 92	
Maddocks, Frank E	3 Jan. 58	E
Elva H (Hunt	5 Mar. 76	
Ella F	23 May 93	
Earl L	5 Nov. 94	
Laforest W	23 June 97	
Maynard B	24 Aug. 99	
Martz, Edward	29 June 65	B
Nellie (Hart	10 Sept. 74	
Earl L	10 Oct. 95	
Marcellus E	24 Aug. 97	
Donald C	5 Jan. 01	
Mitchell, Alphonso T	12 Nov. 59	B
Mary E (Overlock	16 June 64	
Charles U	2 Dec. 87	
Linwood A	11 Dec. 90	
Harlan J	28 July 94	
Rhoda P	16 Oct. 01	

POOLER'S . . . .CATHARTIC LIVER PILLS
Reliable and Certain, Vegetable, without pain or griping

YOUR SPRING SUIT!

If You Want It to Fit,

If You Want Up to the Minute Style,

If You Want Those Smooth, Concave

Shoulders,

HAVE IT MADE BY THE

Camden Tailoring Co.

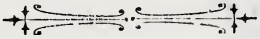

SUITS TO ORDER $15.00 to $40.00

WRITE FOR SAMPLES.

Franklin Shoe for Men, $2.00
LEVI SEAVEY, "Trade Center," Thomaston

McCurdy, Isaac	23 Apr. 26	B
Maddocks, Joel S	26 June 39	B
Moody, Frank A	21 July 61	WA
Edna E (Moody	20 July 79	
Leslie P	17 June 98	
Marcia E	24 Aug. 01	
Maddocks, Alfred E	23 Apr. 45	B
Annie L (Palmer	27 Dec. 67	
Addie M	12 May 87	
Eben G	25 Oct. 89	
Leonard A	27 Oct. 91	
Edgar C	4 Apr. 94	
Charles A	17 Feb. 01	
Maddocks, Mary E (Lermond	13 Sept. 46	B
Wilkes J	16 Dec. 65	
Ellis L	22 July 67	
Gilbert F	8 Aug. 79	
Maddocks, Mary J (Thayer	22 Nov. 29	B
Maddocks, Elden B	26 July 43	B
Linnie S (Standish	1 Sept. 44	
John F	18 Oct. 67	
Metcalf, Gardner	3 Dec 33	B
Metcalf, Iddo K	7 Feb. 37	B
Mary A (Martin	24 June 50	
Maddocks, James C	10 Sept. 31	B
McCurdy, D True	20 Sept. 74	B

We Fit Tall Men at MAYO, ROSE & MAYO'S
—Rockland. Maine—

All Rubber Goods Warranted . . . POOLER'S
Satisfaction or Money Refunded at

Furniture, Carpets

—AND—

Upholstery - Goods

At

BURPEE FURNITURE CO'S

ROCKLAND

CHAMBER SETS, BRASS and IRON BEDS, Fine Bedding, Mahogany Sofas and Chairs, Couches, Sideboards and Buffets, Pillar Extension Tables, Dining Chairs, Mission Furniture, Hall Stands, Carpets, Straw Mattings, Rugs, Art Squares, Linoleums, Oil Cloths, Japanese Rugs, Couch Covers, Refrigerators.

Fabrics in Silk, Tapestries, Velours, Plush, etc.,

For Upholstering.

Summer Cottage Furniture.

Electric cars pass our Door.
Telephone connection.

Children's Suits at $1.50 to $8.00, at
Levi Seavey's, TRADE CENTER, THOMASTON

Maddocks,	Lyman R	30 Oct. 47	B
	Ada E (Tasker	2 July 53	
	Gertrude E	18 Sept. 84	
	Elden B	20 Nov. 86	
	Raymond J	27 Feb. 89	
	Mildred L	30 Sept. 92	
Maddocks,	Angolene (Lambert	9 Sept. 46	B
	Lizzie M	30 July 74	
	Alice A	17 Feb. 85	
	Ernest A	2 Mar. 96	
Miller,	George A	28 Nov. 74	B
	M Blanche (Forcade	3 Dec. 73	
	Harry F	9 Nov. 95	
	Charles D	15 Sept. 99	
Miller,	William A	11 Aug. 74	B
	Mary R (Barclay	14 Apr. 80	
McDowell,	Ada M (Burkett	5 June 46	B
	Clara A	25 Nov. 67	
Miller,	Jesse R	25 Apr. 36	B
	Louisa S (Bartlett	2 Nov. 35	
	Jesse E	1 Dec. 81	
Miller,	Stephen B	9 May 77	B
	Carrie M (Ripley	25 July 83	
	Ella C	28 Dec. 02	
Miller,	Albert	11 July 31	B
Miller,	Rufus	27 May 57	B
	Lydia J (Ames		

LOOK FOR THE LITTLE LABEL H.S.&M. AT MAYO, ROSE & MAYO ROCKLAND, MAINE.

All Rubber Goods Warranted . . . POOLER'S
Satisfaction or Money Refunded at

HODGMAN & COMPANY.

We sell good, reliable

CLOTHING

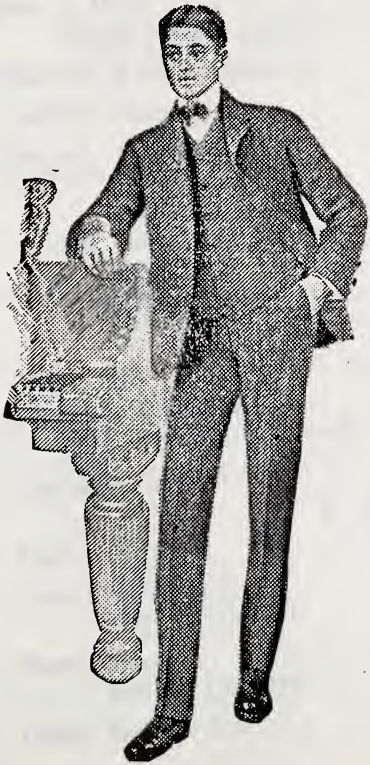

at a small profit

You will at all times find a big stock of

SUITS

. . FOR . .

MEN or BOYS

A Full Line of

Overcoats, Mackintoshes, Odd Pants, Shirts and Underwear, Trunks and Bags,

HATS and CAPS.

All the up-to-date . . Hats . . at Our Store.

HODGMAN & CO.,
Camden, Me.

TRUSSES, CRUTCHES at POOLER'S

N

Newbert, Orriville (Fisk	2 Oct. 34	A
Charles F	12 Nov. 56	
Newbert, Will M	31 May 63	A
Lizzie C (Gushee	26 Feb. 69	
Ness, J Benj.	10 Aug. 78	A
Rosalie Mary (Gushee	25 Oct. 74	
Newbert, Kate (Sukeforth	18 Dec. 30	A
Newbert, Mary (Jones	7 June 19	E
Newbert, Roscoe L	9 Aug. 62	A
Lydia A (Murry	11 Feb. 53	
Grover C	28 Dec. 84	
Lena B	3 Apr. 86	
Goldie M	15 Feb. 94	
Frank E	9 Sept. 96	

O

Oakes, Adeline E	8 Apr. 56	A
Overlock, R Alonzo	10 May 48	B
Cassie E (Metcalf	27 Jan. 48	
Overlock, George A	12 Apr. 58	B

P

Page, George H	9 Nov. 34	A
Pease, Harrison C	16 Nov. 27	A
Mary B (Bartlett	20 Jan. 35	
Pease, Harry C	13 Dec. 68	A
Rosa E (Morton	29 Aug. 75	
Pease, George A	16 July 30	A

Prescriptions Accurately Compounded from Pure Materials. Right Prices at . . . .

POOLER'S

H. N. TITUS.

UNDERTAKER

Prompt Attention Given to All Orders for

Caskets, Robes, Etc.

Also Manufacturer of the

CELEBRATED TITUS RAKES.

APPLETON, ME.

G. H. PAGE,

Manufacturer and Dealer in

CARRIAGES, SLEIGHS,

ETC.

Carriage Painting and Repairing in All Branches.

Carriage Stock For Sale.

APPLETON.

GREAT EASTERN FERTILIZERS

CORN SPECIAL, POTATO SPECIAL, HIGH GRADE POTATO, GENERAL, GRASS AND OATS KEPT IN STOCK.

REGULAR PRICES EASY TERMS

JESSE L. WENTWORTH,

APPLETON, ME,

HART, SCHAFFNER & MARX CLOTHES MAY BE HAD OF

Mayo, Rose & Mayo

ROCKLAND, ME.

Pease, Theodore W	4 Nov. 71	A
Blanche A (Berry	23 June 76	
Emily B	5 Feb. 01	
Proctor, Erastus	30 July 39	A
Susan M (Lermond	11 Aug. 40	
Proctor, William H	12 Dec. 68	A
Ada H (McCorrison	26 Apr. 77	
F Russell	20 June 95	
Howard N	8 Sept. 00	
Lillian E	13 Nov. 02	
Perry, Cyrus J	15 June 65	A
Evie M (Davis	20 Apr. 72	
Mervyn A	8 Oct. 94	
Edmund K	4 May 96	
Norman R	25 Oct. 98	
Packard, Robert	1 Jan. 93	E
Pease, Emerson	6 Dec. 41	E
Susanna (Harwood	23 Nov. 47	
Fred E	20 Oct. 66	
Prescott, Lillian G	29 Mar. 73	E
Philbrook, Judson	9 June 48	E
Lizzie (McKinney	18 Mar. 54	
Hollis E	23 Nov. 75	
Melvin L	1 Sept. 81	
Arthur L	29 July 88	
Pitman, William H	12 Sept. 44	A
Ruth A (Richardson	21 Feb. 41	
Bernard A	24 Feb 81	

All Rubber Goods Warranted.
Satisfaction or Money Refunded at **POOLER'S**

Gardiner's Balsam

OF

Spruce Gum and Wild Cherry

Is guaranteed to be the best remedy for Coughs, Colds and Bronchitis. Safe and Effective The first dose relieves. Equally good for children and adults.

25 cents per bottle. Sold Everywhere.

MANUFACTURED BY

The G. I. Robinson Drug Co.,

WHOLESALE AND RETAIL DRUGGISTS,

Thomaston, Maine.

Payson & Robbins,

EAST UNION, ME.,

Are offering a large line of

Men's and Boys' Clothing

LOWEST PRICES GUARANTEED.

We have a very choice and well selected line Ladies Wrappers and Shirt Waists, also Room Papers and Curtains, which we are offering at bottom prices.

LARGE LINE OF FISHING TACKLE.

Our Specialties :—American Beauty Flour, Neponset Roofing Papers, H. W. John's Asbestos Liquid Paints.

TRUSSES, CRUTCHES at POOLER'S

Pitman, Viola (Newbert	6 Apr.	54	A
Albert G	30 May	82	
Perry, Henry	3 Aug.	19	A
Pease, Lucy J	23 Feb.	65	A
Plummer, Gladys	25 Mar.	95	A
Perry, Charles A	21 Sept.	67	NA
Hattie L (Davis	13 Dec.	73	
Nina L	5 Jan.	95	
Emily F	16 Oct.	97	
Harold S	24 Dec.	99	
Bertha A	10 Feb.	02	
Perry, Elbridge G	19 Feb.	58	A
Ella M (Wellman	14 Apr.	62	
Perley D	13 June	80	
Laura Belle	19 Mar.	85	
Blanche	11 Feb.	01	
Pease, Ralph H	23 Mar.	76	A
Pierce, Edgar W	2 Nov.	85	A
Harry	13 July	87	
Pease, Artist L	9 Aug.	69	A
Sabra M (Perry	4 Feb.	68	
Maynard A	21 Oct.	92	
Addie L	3 Dec.	93	
Delia D	19 June	95	
Watie	18 Sept.	96	
Blanche	8 Jan.	98	
Sadie	12 Feb.	99	
Louie	13 Oct.	00	
Gladys M	19 Apr.	02	

DRUGS and CHEMICALS
Pure Goods, Prices Right at . . . POOLER'S

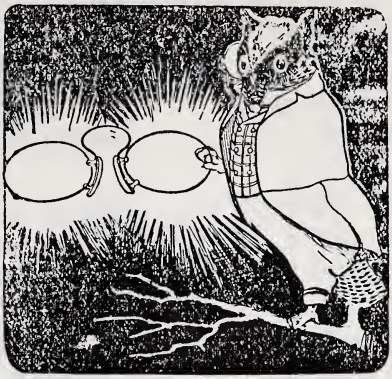

Your Eyes! Are they O K?

If they are not it is your duty to have them attended by a RELIABLE and SKILLFUL OPTICIAN.

We have got everything up-to-date to do Scientific Work. We do not claim to know it all. But this we have demonstrated in hundreds of cases, that we can properly fit and adjust glasses.

CALL ON BURGESS

Have your eyes examined and if glasses are needed, he will endeavor to do the right thing.

In addition to the above BURGESS has an up-to-date line of WATCHES, CLOCKS, JEWELRY, CUT GLASS, STERLING SILVER, and SILVER PLATED WARE, BOOKS, STATIONERY, Etc.

Repairing of all description in our line neatly and promptly done. We keep two men repairing all the time.

J. F. BURGESS, Watchmaker and Optician.

Camden, Maine, Masonic Temple, Main Street.

All Rubber Goods Warranted . . . Satisfaction or Money Refunded at POOLER'S

Pease, Rosina (Laughton	2 Feb. 35	A
Mander F	24 Apr. 75	
Pease, Verranus A	25 Nov. 35	A
Francis F (Pease	12 Mar. 45	
Pease, Fred M	2 Dec. 50	A
Emma R (Ludwig	27 Nov. 53	
Minerva	2 Aug. 77	
Llewellyn L	7 Sept. 79	
Verena D	3 Feb. 95	
Paul, Jacob M	2 Oct. 68	A
Cassie (Robbins	4 Sept. 70	
Pease, Charles E	25 Aug. 56	A
Powell, Etta A (Maddocks	12 June 80	B
Beatrice	6 Apr. 00	
Pease, Elander G	24 Feb. 35	B
Pease, Leander	26 July 81	B
Leroy	29 Dec. 88	
Pease, Chester S	13 May 40	B
Hannah M (Greely	27 Dec. 40	

Q

Quinn, Mary (Carver	7 Jan. 35	NA

R

Ripley, Elmer E	29 July 60	A
Phene (Bills	15 Oct. 62	
Ripley, Charles	24 Mar. 19	E

Prescriptions Accurately Compounded from Pure Materials. Right Prices at . . . . POOLER'S

KALLOCH FURNITURE COMPANY

House Furnishings of all kinds.

PIANOS AND ORGANS

At Cash Prices on Easy Monthly Payments.

Herald Ranges.

402 Main Street, ROCKLAND, ME.

CLOTHING

FOR MEN AND BOYS

At the price you wish to pay. Our line of Furnishing Goods and Hats are always complete at all seasons. When in town make our store your headquarters.

YOU ARE ALWAYS WELCOME.

S. B. HASKELL, The Clothier,

CAMDEN, MAINE.

DRUGS and CHEMICALS
Pure Goods, Prices Right at . . . POOLER'S

Ripley,	Miles	25 May 25	E
	Sarah (Esancy	12 Oct. 32	
	John F	2 Dec. 64	
	Nettie M	25 Feb. 70	
	Inez	6 May 72	
	Grace	9 Nov. 74	
Ripley,	Adelphus B	14 Mar. 54	A
	Sybil A (McCorrison	31 Oct. 53	
Ripley,	Charles	20 June 61	E
	Velzora E (Hart	2 Mar. 71	
	Effie E	10 Jan. 88	
	Willie L	30 Oct. 89	
	Raymond A	4 May 92	
	Leola A	2 Sept. 94	
	Alice A	8 Sept. 95	
	Edward J	15 Jan. 00	
	Elden E	2 May 01	
Rokes,	Lizzie (Clark	24 July 38	E
Robinson,	Adeline (Newbert	19 Apr. 09	A
	Elsie	5 Jan. 30	
Rokes,	Wallace	26 Feb. 33	B
Richards,	Edwin S	4 July 60	B
	G Estella (Simmons	14 Apr. 66	
	Gracie M	8 Aug. 84	
	Wealthy D	6 Aug. 86	
	Ruby L	13 May 89	
	Laura A	8 Feb. 92	
	Horatio E	17 Nov. 94	
	Raymond O	16 May 01	

All Rubber Goods Warrant d.
Satisfaction or Money Refunded at POOLER'S

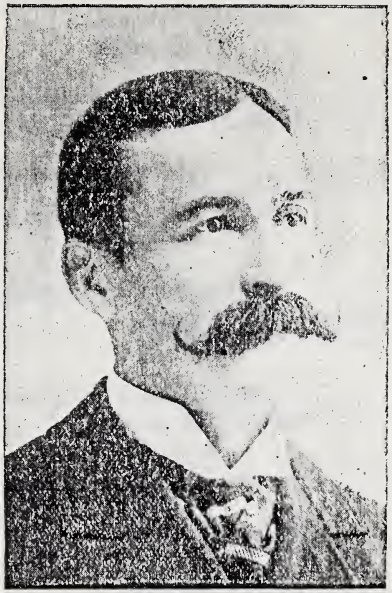

Orel E. Davies,

JEWELER,

Graduate

Optician,

Watchmaker.

MAIN STREET,

Opposite Park Street.

ROCKLAND.

L. D. JONES,

LAWYER AND TRIAL JUSTICE

Collecting done everywhere, and prompt attention given to all business.

Union, Maine.

POOLER'S Compound Syrup White Pine and Tar
For Coughs, Colds. Guaranteed Satisfactory or Money Refunded.

Robbins, Alden	22 Apr. 38	A	
Genevra (Metcalf	9 Aug. 49		
Robie B	25 Nov. 86		
Robbins, Thomas	23 Mar. 29	A	
Aruthusa (Collins	18 Apr. 38		
Robinson, Gracie	18 Apr. 92	A	
Rokes, Roseltha E (Burkett	29 Oct. 40	B	
Andrew J	14 July 74		
Richardson, Orchard C	3 Feb. 28	A	
Mary E (Richardson	4 Mar. 33		
John F	29 Mar. 61		
Robinson, John C	26 June 36	WA	
Julia M (Barker	28 July 44		
Frank W	7 Oct. 81		
Robinson, John E	10 Feb. 75	WA	
Bertha M (Ryan	13 May 79		
Robinson, George W	11 Oct. 68	WA	
Flora M (Dean	20 Mar. 81		
Ethel B	15 Apr. 97		
Louis A	25 June 98		
Doris M	17 June 02		
Robinson, Arthur P	25 June 79	WA	
Eva R (Pratt	30 Dec. 79		
Rose H	3 Dec. 02		
Richards, Bert C	25 Oct. 80	A	
Robbins, George L	15 July 46	B	
Lydia E (Fossett	5 May 38		

POOLER'S **Compound Syrup White Pine and Tar**
For Coughs, Colds. Guaranteed Satisfactory or Money Refunded.

E. C. PAYSON,

Attorney at Law

320 MAIN STREET. TELEPHONE

Miller & Simmons,

PRACTICAL
HORSE SHOEING
A SPECIALTY.

UNION, MAINE.

L. W. Hadley, M. D.

HOURS:

12 to 2 and 7 to 9 p. m.

Telephone Connection. UNION, ME.

POOLER'S Headache Remedy
Will Relieve! No Opiates!

Robbins,	Alton C	1 Feb. 70	B
	Addie (Millay	12 Jan. 71	
	Ralph E	17 Feb. 89	
	Blanche M	6 May 92	
	Maynard L	29 June 94	
	Merle F	22 Feb. 96	
Ripley,	Robert A	19 July 46	B
	Alberta R	30 Dec. 76	
	Allen E	3 Feb. 80	
	Edna M	1 Apr. 89	
Richards,	Samuel D	17 Jan. 80	B
Ripley,	John D	13 Apr. 51	E
	Annie L (Ripley	22 Mar. 39	
Rowell,	Almond A	3 June 70	B
	Effie M (Hart	3 Sept. 72	
	Ila W	5 May 92	
	Maud L	18 Oct. 94	
	Harold A	5 Jan. 96	
	Bernard C	17 Oct. 96	
	Linwood S	5 Apr. 98	
	Howard E	10 July 99	
	Vivian	11 Sept. 01	
Robbins,	Betsy (Rokes	22 Feb. 33	B
Randlett,	Mary J (Rollins	4 Oct. 33	B

S

Simmons,	Oliver	16 Feb. 20	A
	Elmira D (Wiley	8 June 20	
Simmons,	Ephraim G	16 May 52	A
	Fidelia A (Gushee	15 July 60	
	Clarence R	23 Sept. 78	

PATENT MEDICINES at POOLER'S

THE ROBINSON

DOUBLE STRENGTH

FLAVORING EXTRACTS

Are recommended to all particular cooks, for their

Delicacy of Flavor, Purity and Strength

AND FULL MEASURE.

Manufactured by

THE G. I. ROBINSON DRUG CO.,

WHOLESALE AND RETAIL DRUGGISTS.

THOMASTON, - MAINE

E. H. BURKETT,

Wholesale Dealer in

LIME CASKS, GRAIN, CORN, FLOUR

Shingles, Lime, Cement, Plastering Hair,
Kerosine Oil, Etc. Grass Seed, all kinds.

SOLE AGENT FOR

WILLIAM TELL FLOUR.

In Union.

TELEPHONE

POOLER'S . . . .CATHARTIC LIVER PILLS
Reliable and Certain, Vegetable, without pain or griping

Simmons,	Stillman N	26 June	60	A
	Bertha (Ames	31 Aug.	64	
Sullivan,	Ellen (Driscoll	12 Apr.	19	A
Sprague,	William F	4 Sept.	28	A
	Emma (Martin	24 Feb.	42	
	Elmer E	16 Apr.	61	
Schemehorn,	Joseph P	22 Feb.	74	A
	Jennie L (Shepherd	13 June	74	
	Fay	17 Jan.	96	
	Lela	4 Oct.	98	
	Fred A	5 Oct.	99	
Sprague,	Eli	12 Sept.	18	A
Sherman,	Judson A	31 Aug.	36	A
	S Helen (Annis	19 Mar.	38	
	Grace L	30 Oct.	74	
Sprowl,	Lindley E	15 Aug.	69	A
	Lula M (Brown	27 Apr.	73	
	Bessie E	23 July	91	
	Arthur L	7 Aug.	92	
	Nancy M	16 Aug.	93	
	Carlista A	12 Sept.	95	
Sprowl,	Herbert A	25 Oct.	65	A
	Florence M (Hilton	10 Mar.	70	
	Morton A	6 July	88	
Stevens,	John A	2 June	35	A
	Lucy (Eastman	13 Jan.	34	
	Annie M	3 Nov.	75	
Simmons,	Jedediah	15 Aug.	35	A
	Emma M (Sprague	16 May	42	
	Arthur C	14 Feb	73	

THE BIJOU

C. H. MOOR & COMPANY,

APOTHECARIES.

The Best Place to Buy . . .

PURE DRUGS.

Patent Medicines, Trusses,

Or anything that is usually found in an Up-to-date Drug Store.

C. H. MOOR & COMPANY, DRUGGISTS.

322 Main Street, Rockland, Me.

S. W. JONES,

IRON FOUNDER

SOUTH UNION, ME.

Hard Metal Sled Shoes and Wagon Shoes, Doe Plows, Hussey Hard Metal and Steel Plows, "Peerlesss" Steel Plow, "76" Side Hill Plow, Hussey Cultivators, Osborne Spring Tooth Harrows, Wheel Boxes, Nuts and Starts.

Repairs for Plows, Mowers and Cultivators.

TELEPHONE CONNECTION.

POOLER'S . . . .CATHARTIC LIVER PILLS
Reliable and Certain, Vegetable, without pain or griping

Sherman,	Lowly A (Perry	6 Nov.	23	A
Sherman,	Willard	17 Apr.	48	A
	Alice C (Plummer	7 Mar.	57	
	Gertrude C	15 Nov.	84	
	Inez E	29 Apr.	89	
Sherman,	Albert W	29 Jan.	78	A
	Carrie E (Mitchell	18 Jan.	77	
	Ivan C	26 Sept.	02	
Sleeper,	Delora (Wentworth	12 Jan.	36	A
	Charles E	27 Oct.	62	
Simmons,	Richard B	24 Sept.	67	A
	Inez M (Simmons	24 Sept.	74	
	Lola A	6 July	91	
	May N	13 Aug.	93	
	Jedediah	30 Dec.	94	
	James E	18 June	97	
	Louie G	21 June	99	
	Emeline S	12 Aug.	01	
Stuart,	George F	4 Dec.	45	A
	Ellen A (Sprague	21 Dec.	42	
	Albert F	24 Dec.	75	
Snow,	Eliza C (Rice	24 Dec.	29	WA
Stover,	Alexander A	15 May	51	WA
	Frank E	June	74	
Sukeforth,	Rhoda A (Luce	16 June	28	B
Sukeforth,	Frank G	28 June	69	B
	Eva L (Hannon	11 Nov.	71	
	Maynard F	1 Jan.	96	
St. Clair,	Edbirt S	22 July	92	A

Prescriptions Accurately Compounded from Pure Materials. Right Prices at . . . . POOLER'S

CHARLES E. BICKNELL,

(SUCCESSOR TO JONES & BICKNELL.)

DEALER IN

Long and Short Lumber,

Doors, Sash, Blinds, Gutters,
Conductors, Mouldings,

Brick and Sand, Boat Boards and Building Materials of all Kinds. The largest stock of Shingles in Knox County to select from at Lowest Prices.

At the Brook, Main Street, Rockland, Maine.

R. B. ROBBINS

DEALER IN

Flour, Grain and Mill Feed

OF ALL KINDS.

CUSTOM GRINDING.

Agent for Quinnepiac Fertilizers.

SPECIAL FOR CORN,
SPECIAL FOR POTATOES,
SPECIAL FOR GRASS AND GRAIN.

BOTTOM PRICES.

HILLS MILLS, Union, Maine

Telephone Connection.

TRUSSES, CRUTCHES at POOLER'S

Sleeper,	William C	15 June 45	A
	Sarah (Thorndike	11 Aug 53	
	Grace	29 Aug. 81	
	Walter	17 July 83	
	Emma	6 Feb. 85	
	Fred	13 Sept. 86	
	Maud S	22 Jan. 88	
	Lizzie	26 July 90	
	Addie	3 Feb. 92	
	David	13 June 93	
	Angie	9 July 97	
Stover,	Jacob	3 Nov. 13	WA
	Nancy J (Fuller	14 Aug. 17	
Stover,	Leander	13 May 55	WA
	Jennie E (Newbert	24 Oct. 66	
	Leonard L	23 Aug. 84	
	Alice L	20 May 89	
	Amy E	13 Sept. 93	
	Ida M	26 Feb. 98	
Snow,	Ansel L	13 Apr. 25	E
	Henry L	30 Sept. 86	
Shepherd,	Ferdinand P	2 Feb. 81	A
Sukeforth,	Benj.	1 June 58	WA
	Leantha P (Stover	14 Sept. 58	
	Aggie M	8 June 82	
	Ralph L	17 Aug. 87	
Sukeforth,	Roland A	5 Apr. 84	B
	Algie T	7 Jan. 87	
Sukeforth,	John G	28 Apr. 50	B

POOLER'S . . . .CATHARTIC LIVER PILLS
Reliable and Certain, Vegetable, without pain or griping

A Ten Dollar Suit

We mean that the man who wants to pay $10 for a Suit shall have the biggest Ten Dollars' worth he ever had. We know that it may result in lots of men buying these Suits who intended to pay more. But that doesn't deter us when we can increase the values we offer. Our $10 Suits have always equalled the $12 grade anywhere else.

There's no more Style in any Garments than you'll FIND IN THESE SUITS. TAKE A LOOK.

J. F. GREGORY & SON.

Edward K. Gould,

COUNSELLOR AT LAW.

Office in Pillsbury Block, opposite Thorndike Hotel.

ROCKLAND, ME.

Collections, Conveyances, Titles to Real Estate Examined, Solicitor in Bankruptcy.

NOTARY PUBLIC.

Probate Practice a Specialty. Eight year's experience as Register of Probate for Knox County. Attorney for Administrators, Executors, Guardians and Trustees.

Pensions Given Prompt Attention. Widow's Claims Secured in 30 Days.

For extra copies of this book, send 25 cents to Harry C. Pease, Appleton, Maine.

Smith, Benj.	23 Oct. 18	B
Smith, Charles E	22 May 65	B
Oriet (Linscott	18 Sept. 66	
Mildred E	20 Aug. 91	
Elethea P	23 July 93	
Esther L	22 May 95	
Saloma P	16 Oct. 96	
Linwood A	24 Sept. 00	
Mary H	10 May 02	
Simmons, Angeline C	20 Sept. 38	A
T		
Thurston, Milton	19 Jan. 37	B
Caroline S (Perkins	15 July 44	
Nellie L	16 Nov. 68	
Katherine D	19 Mar. 71	
Carrie L	21 Nov. 75	
Alice G	29 June 79	
Robert D	17 Aug. 80	
Turner, Susan E (Day	9 Aug. 41	B
Turner, Henry D	25 Feb. 70	B
Lelia M (Davis	4 Aug. 81	
Ervin H	31 Oct. 01	
Tobey, Gertrude R	14 Oct. 70	A
Towle, Phylura (Ames	31 Dec. 30	NA
Towle, Charles A	24 Dec. 65	NA
Lucy A (Frohock	12 Dec. 78	
Bernardine M	17 Oct. 95	
Lillian B	3 Nov. 96	
Alden A	19 Dec. 98	
Hilda M	14 Apr. 02	

MONARCH HARNESS OIL

CLARKE'S

Unequalled ✻ Enameline ✻ Embrocation

For Harness

It Penetrates, Permeates and Amalgamates with the Scarified Bovine Cuticle. It contains no Analine, Acid or Alkali. The only color is Ivory-Black.

MADE FROM PURE N. F. OIL

☞The only secret being the method of combining the color with the oil so that it will not Crock or Smut. Prepared and sold only by

C. W. CLARKE,

MANUFACTURER OF . . HARNESS . . AND DEALER IN

Supplies for Horse, Carriage, Stable,

UNION, MAINE.

POOLER'S Headache Remedy
Will Relieve! No Opiates!

Thompson, Julia A (Williamson	13 Dec. 41	E
Elias G	12 Feb. 69	
Thompson, Ambrose D	21 Apr. 53	NA
Lizzie S	26 July 58	
Trask, Urban A	6 Oct. 79	A
Sylvia (Brown	7 Oct. 81	
N Anita	17 Mar. 00	
Mildred B	21 Nov. 02	
Twiss, Arthur L	18 June 75	E
Titus, Horace N	27 Oct. 38	A
Augusta (Keating	13 Jan. 39	
Taylor, Lucius A	25 Feb. 46	A
Lizzie (Simmons	21 Feb. 43	
M Agnes	27 Nov. 78	
Johnson F	18 Sept. 81	
Evelyn	26 June 83	
Raphael	20 July 90	
Thomas, Mary (Cross	5 Jan. 48	A
Maynard E	26 Oct. 90	
Thompson, Charles D	24 Dec. 52	NA
Thurston, Bert L	21 Nov. 74	B
Mabel (Burkett	17 July 82	
U		
Ulmer, Mary M (Rundlett	6 Aug. 36	A
Upton, Malcolm W	13 Jan. 70	A
Laura E (Stuart	7 Dec. 68	
V		
Vaughn, Lydia A (Pease	5 July 35	A

Send 25c to Harry C. Pease, Appleton, Maine, and receive by return mail a copy of this book.

GEORGE H. TALBOT

Insurance and Real Estate.

Camden. = = = Maine.

Mortgage Loans. Notary Public.

We respectfully recommend our advertisers to the readers of this book as reliable parties in every respect. They are representative in their respective lines of business and we take this opportunity to again thank them for their patronage and kind treatment.

THE PUBLISHERS.

POOLER'S Compound Syrup White Pine and Tar
For Coughs, Colds. Guaranteed Satisfactory or Money Refunded.

W

Wentworth,	Charles F	28 Sept.	36	A
	Helen R	25 Feb.	38	
Wentworth,	George E	16 Apr.	39	A
	Minnie (Grant	10 Feb.	51	
	Alice	18 Apr.	86	
	Mildred	2 Mar.	91	
Worthing,	Lafayette	2 Dec.	25	A
	Leonard C	3 Oct.	59	
Wellington,	Charles	10 May	72	E
Waltz,	Albion T	3 May	52	A
	Marietta (Fuller	19 May	49	
Whitney,	Hezekiah H	27 Apr.	36	
	Martha E (Maddocks	18 Nov.	35	
	Burton L	6 Dec.	69	
	George D	28 Dec.	71	
	Maud E	20 Mar.	78	
Whitney,	Everett E	15 June	59	
	Amanda (Hanson	21 Aug.	67	
	Jennie M	7 July	91	
Wadsworth,	Samuel	23 Jan.	15	
Wadsworth,	Tobias F	9 Mar.	52	
	Ada M (Young	28 Feb.	55	
	Lottie P	9 Jan.	80	
	Edna L	17 Mar.	81	
	Rena E	31 Jan.	87	
	Nellie E	10 Jan.	88	
	Ada M	21 May	94	
	Clara V	14 Feb.	96	
Wood,	Daniel	1 Oct.	79	WA

All Rubber Goods Warranted . . . Satisfaction or Money Refunded at POOLER'S

S. J. Gushee,

DEALER IN

DRY GOODS, CLOTHING,

Groceries.

Agent Deering Mowers, Champion Horse Rakes, New Home Sewing Machines.

APPLETON, ME.

INSTANT LOUSE KILLER

DR. HESS STOCK FOOD
DR. HESS POULTRY PANACEA,
DR. HESS HEALING POWDER,

Each preparation scientifically compounded by Hilbert Hess, M. D., D. V. S., universally recognized as the leading veterinary specialist in the United States. Sold and guaranteed by

C. W. CLARK, HARNESS MANUFACTURER.

UNION, ME.

DRUGS and CHEMICALS
Pure Goods, Prices Right at . . . POOLER'S

Wadsworth,	E Merton	13 Sept.	78	
	Dora A (Wellington	8 Mar.	83	
Wentworth,	Andrew H	12 Sept.	19	NA
	Harriet (Thorndike	22 Nov.	20	
	Daniel G	4 June	51	
Wentworth,	Joseph G	28 Oct.	53	A
	Lottie E (Sherman	15 July	60	
	Iva M	11 June	85	
Wadsworth,	Arthur F	18 Dec.	81	A
	Mabel E	18 May	83	
	John M	9 June	87	
Wentworth,	Andrew	11 Aug.	38	NA
Wentworth,	Charles	24 Feb.	68	
Wentworth,	Newell B	30 Apr.	57	
	Lizzie F (Davis	4 Nov.	62	
	Warren W	5 Nov.	79	
	Adelbert N	8 Apr.	86	
Wentworth,	Lyman	21 Feb.	77	
Wentworth,	Frank A	7 Jan.	49	A
Waterman,	Fred J	8 July	29	
Waterman,	Albert A	21 July	26	
	Emeline (Boynton	26 May	39	
	James W	10 Apr.	68	
	Laura E	24 June	66	
	Bessie B	20 Oct.	73	
	Lottie M	30 May	75	
Wentworth,	Alfred R	27 Mar.	47	
	Lucena D (Hilt	5 Dec.	48	
Wiley,	Aaron D	9 Oct.	22	

All Rubber Goods Warranted.
Satisfaction or Money Refunded at POOLER'S

A Subscription

TO THE

Rockland Opinion

FOR ONE YEAR

Costs Only One Dollar

You get from it more than five dollars worth of news; five dollars worth of ideas; five dollars worth of fun. Net profit of transaction, Fourteen Dollars. You are losing money every day you delay handing in your subscription.

"The Appleton Register" is printed in the Opinion Job Department. Sample of our work. Not bad, is it? Come and see us.

Opinion Publishing Co.,

463 Main Street, Rockland.

For extra copies of this book, send 25 cents to
Harry C. Pease, Appleton, Maine.

Waterman, Wilbur A	19 Feb. 53	
Jennie A (Dunton	1 June 53	
Fred L	12 Aug. 84	
Hittie F	29 Jan. 86	
Wallace, Harrison	24 Nov. 19	WA
Warren, Eugene C	17 Sept. 76	
Addie F (Robinson	20 Apr. 70	
Maud L	3 May 96	
Warren, Stephen H		
Wellman, Frances V	24 May 47	A
John E	24 June 54	
Wentworth, Jesse L	30 Apr. 52	A
Clara L (Adams	31 Jan. 60	
Chester A	4 Jan. 83	
Arland E	6 Oct. 87	
Jesse F	4 Dec. 91	
Samuel F	23 Feb. 94	
Willard S	20 Jan. 01	
Wentworth, Ernest W	6 Nov. 79	A
Weymouth, Robert L	21 Oct. 70	WA
Clara A (Fowles	31 July 65	
Bessie E	21 Feb. 98	
Wellington, Lizzie (Pinkham	15 Jan. 58	B
Wellington, William A	25 Sept. 44	
George A	10 Nov. 67	
Walker, George P	28 Nov. 37	B
Olive M (Lermond	12 Sept. 43	
Winslow, Ellen E (Hart	27 Aug. 44	B
Y		
Young, Lottie P	9 Dec. 61	A

POOLER'S **Compound Syrup White Pine and Tar**
For Coughs, Colds. Guaranteed Satisfactory or Money Refunded.

H. H. PLUMMER, M D.,

UNION, MAINE.

Office Hours :—7 to 8 a. m. 12 to 2 p.m. 6 to 7 p.m.

Telephone.

VALLEY HOUSE,

A. E. FISH, Prop.

STABLE CONNECTED.

TELEPHONE.

APPLETON, MAINE.

L. R. CAMPBELL,

Attorney at Law

CITY BUILDING,

TELEPHONE ROCKLAND, ME.

List of Deaths.

We give herewith a list of deaths as reported to the Town Clerk, from 1892 to 1903:

1892			Yrs	Mos	Dys
Jan.	17	Lorinda Ames,	66	10	17
	29	Freelove Fish,	91		
	30	Belinda Worthing	60	11	6
Feb.	22	Annie F. Dyer,	37	9	
	27	Maynard M. Fish,	2	9	15
	28	Franklin M. Collamore,			1
Mar.	16	John E. Thorndike,	37		
	18	Flora Grinnell,		6	1
Apr.	10	Benj F. Sprague,	64	5	16
	26	Raymond H. Robbins,	19	3	27
May	4	William C. Newbert,	75	5	16
June	2	Willard Sprowl,	60		
July	8	Magnus Gordon,	16	10	
	20	Lucy E. Meservey,	17	6	4
Aug.	17	Ansel L. Fuller,	15	10	10
	21	William Jacobs,	63	3	18
	24	Lyman P. Harwood,	60	10	13
Sept.	3	Timothy S. Ripley,	63	6	10
	10	Lovina T. Luce,	82	5	25
	7	Zebedee Simmons,	84	6	17
	14	Everard F. Gushee,		5	7
	23	Llewellyn E. Butler,	1	11	
	30	Lucena G. Keller,	84	6	17
Oct.	21	Mercy Dyer,	83	11	21
Nov.	7	Jesse Esancy,		1	13
	13	Bertha E. Ames,		1	20
	16	Alden Towle,	62	8	16
Dec.	4	Wilson Sprowl,	60	6	2

HARRY C. PEASE,

Justice of the Peace,

APPLETON, ME.

V. O. KELLAR,

BLACKSMITH

Horse Shoeing and Jobbing.

APPLETON, MAINE.

C. M. Walker,

ATTORNEY AT LAW,

Glover Block,

Rockland, Maine

1893			Yrs	Mos	Dys
Jan.	5	Amelia Richards,	38		
Feb.	3	Clement Ripley,	74	10	12
Mar.	1	William Smith,	66	10	1
	23	Willard R. Moody,	58	2	17
	27	Lydia R. Ripley,	35	1	10
Apr.	8	Nellie V. Pitman,	34	3	18
	14	Lucinda Ripley,	77		
	20	Joel McKinney,	43	10	2
	23	Joseph P. Fish,	66	4	17
May	2	John C. Pitman,	44	6	12
	21	Inf. dau. R. S. Keene,		1	13
June	6	Grace D. Wadsworth,	2	7	4
	24	Nancy A. Chaples,	63	5	20
July	18	John Hall,	83	7	3
	26	George Grinnell, Jr.,	11	5	2
Aug.	3	Hannah W. Perry,	65		
	7	Elbridge G. Robinson,	81	1	6
	10	Martha E. Hall,		6	13
	11	Ann Bickford,	84	3	15
	17	Randall Wellman,	73	10	7
	30	Ava A. Conant,	4	8	24
Sept.	1	Isaac Conant,	76	6	11
Nov.	14	Alice Bowes,	24	11	28
Dec.	6	Nancy Hanly,	87	11	6
	20	Frank A. Gushee,	51	2	26
	31	William Collins,	85	2	14
1894					
Jan.	6	Sarah E. Fairbanks,	56	3	3
	14	Laura A. Ames,	56	4	14
Feb.	9	Julia H. Wadsworth,	1	3	23
	17	Priscilla Simmons,	92	4	30
Mar.	10	Frank Murry,			2
	24	Annie McCurdy,	52	2	29

Prescriptions Accurately Compounded from Pure Materials. Right Prices at . . . .

POOLER'S

J. W. Bowers,

PLUMBER

DEALER IN

Stoves. Furnaces, Tinware.

Agent for the Famous Clarion and Glenwood Ranges. Has a

COMPLETE LINE OF NICKEL WARE.

COR. OF COMMERCIAL AND BAY VIEW STREETS.

CAMDEN, ME.

H. L. ROBBINS,

Dealer in

Drugs and Patent Medicines

Cigars, Tobacco, Confectionery and Fancy Goods.

Agent for Dr. Miles' and Dr. Shoops' Medicines.

Central of Union Telephone Company.

UNION, ME.

1894			Yrs	Mos	Dys
Apr.	5	Malinda Wellman,	66	11	4
	13	Mark Ames,	68	11	13
June	7	Nellie A. Stickney,	38		
	8	Eliza A. Peaks,	56	10	6
July	16	Adeline A. Kenniston,	71	9	2
Oct.	7	Thomas A. Gushee,	69	2	2
	20	Harry A. Butler,	1	11	26
Dec.	5	Mary J. Davis,	56	1	9
	6	Margaret Richards,	72	6	5
	24	Sarah A. Conant,	76	10	10
	30	Annie M. Sleeper,		1	24
1895					
Jan.	14	Uriah N. Dyer,	88	4	13
Feb.	4	Rebecca Martin,	83		22
	12	Willhamp Titus,	16	6	20
	16	Susanna Cummings,	81	9	26
	28	Annette C. Lermond,	54	9	20
Mar.	2	John Esten Stuart,	26	10	18
	4	Nathan Hawkes,	69		16
	5	William B. Conant,	77	6	
	25	Jesse Keller,	86	3	
	25	Stephen Simmons,	58	11	10
Apr.	2	Emery M. Keller,	63	8	25
	18	Verna Pease,	23		
	18	Lucy Simmons,	76	9	
	29	Ethel I. Gushee,	15	7	5
June	9	Hannah C. Perry,	60	8	22
	24	Ambrose Heyer,	60	8	10
	29	Francis O. Keating,	48	2	14
July	6	Horace Titus,	82	10	
	7	Sarah Esancy,	93	2	
	18	Sarah P. Fish,	66	8	
	19	Freeman Esancy,	66	7	1

F. L. Davidson,

Agent for the Celebrated

Heath & Milligan Best Prepared Paints

Also a Full Line of Oils, Dryers, Varnishes, Paint Brushes, White Wash Brushes

And all goods pertaining to a first-class line of Paint Goods.

Frank H. Ingraham,

Attorney and Counsellor at Law,

1 Limerock Street, Rockland, Maine.

JOHN SIMPSON. ROSCOE STAPLES.

Simpson & Staples

Manufacturers of and Dealers in

Harnesses, Collars, Trunks, Bags, etc

Repairing Done Promptly and in a First-Class Manner.

369 Main Street, - - Rockland, Maine

1895			Yrs	Mos	Dys
July	21	Cora E. Kimball,	42		17
Aug.	8	Israel R. Hills,	76	7	14
	24	Atwood Ripley,	74		
	26	Marion E. Hall,		6	5
Sept.	4	Olive A. Wright,	34	5	22
	8	Willis W. Maddocks,	27	8	16
	17	William D. Graham,	77	9	19
	26	Sarah Collamore,	79	9	1
Oct.	3	Jethro Simmons,	69	8	12
Nov.	14	Caro A. Sukeforth,	32	5	15
	7	Frances Hall,	81	4	17
	14	Timothy Sullivan,	77		
	26	Caroline A. Gushee,	64	2	6
	28	Addie A. Moody,	48	4	21
Dec.	3	Laura E. Maddocks,	18	8	1
	26	Nancy H. Wentworth,	82	1	17
1896					
Feb.	6	Mahala Chapman,	91	9	22
	11	Seth C. Hart,	26	6	2
	16	Warren P. Wentworth,	70	2	27
Mar.	22	Galen S. Keene,	76	8	18
Apr.	12	Ansel Turner,	4	5	14
	14	Eleanor Titus,	87		
	15	Preston H. Fuller,	4	8	1
	20	Eunice Hart,	81		9
	20	George W. Rokes,	69		24
	30	Isabel Keene,	92		5
May	4	Mary E. Pease.	67	4	16
	13	Will A. Rivers,	33		
	22	James Hall,	73	3	8
June	29	Georgie L. Wentworth,	24	7	30
July	5	Gustavus Kenneston,	83	8	30
	5	Hamlin Weymouth,	32	11	21

Albert Millett, M. D.

Searsmont, Maine.

Connected by Telephone.

Office Hours 8 to 10 A. M.

NOTARY PUBLIC COLLECTIONS

JAMES E. RHODES, 2d.

Counsellor at Law

WILLOUGHBY BLOCK, 341 MAIN STREET
ROCKLAND, MAINE.

Telephone 306-5.

F. L. Davidson,

DEALER IN

DRY GOODS, GROCERIES,

Boots, Shoes, and Rubbers.

Best Line of Clothing, Hats, Caps and Furnishing Goods in Town.

A New Line of Mattings, Floor Oil Cloths, Curtains and Wall Paper.

1896			Yrs	Mos	Dys
July	8	Vestina A. Pease,	62	1	8
Aug.	12	Phœbe A. Brown,	73	7	
	15	Maynard F. Edgecomb,	1		16
Sept.	26	Harriet A. Simmons,	55	7	6
Oct.	17	Ethel A. Smith,	2		14
	19	Lilla Wellington,	27	2	15
Nov.	6	Bailey Grinnell,	79	6	29
	7	Albert E. Fish,	23		12
	17	Morton Bennett,	89	4	13
	30	Raymond D. Williams,		5	7
Dec.	3	Margaret Gordon,	79	11	3
	9	Mildred L. Bean,		11	12
	11	John Arnold,	87	7	11
1897					
Jan.	5	Louisa Weymouth,	60	6	18
	6	Emily S. Twiss,	67	7	29
	16	John B. Gushee,	30	11	16
	29	Daniel Sullivan,	81	1	4
Feb.	1	William C. Gurney,	28	3	2
	11	Joseph Bartlett,	71	4	26
Mar.	14	Lizzie M. Linscott,		4	15
	20	Abigail Simmons,	82	9	10
	24	Prudence E. Pease,	75	1	4
	29	Ichabod Foss,	77	11	
Apr.	2	Lydia M. Foss,	75	1	10
	16	Lola A. Sherman,	16	2	16
May	17	Ellison E. Maddocks,	60	10	27
	21	Mabel Sprague,	22	10	
June	5	Clementine Simmons,	83	8	16
	18	Samantha Clark,	60		
July	10	Martha H. Burkett,	60	7	
Oct.	1	Rufus Linscott,	63	11	
Sept.	22	Alice Lermond,	17		

THE DR. D. P. ORDWAY PLASTER CO., Camden, Maine.

THE G. I. ROBINSON DRUG CO.,
State Agents, Thomaston, Me.

Sold in every State in the Union, Canada and South America.

MANUFACTURERS AND PROPRIETORS OF THE

CELEBRATED DR. D. P. ORDWAY PLASTERS

1897			Yrs	Mos	Dys
Nov.	3	Lucy A. Gushee,	70	11	5
	9	Betsy C. Ripley,	85	1	11
	11	Isaac Wellman,	77	11	11
	15	Cushman E. Harden,	57	6	5
	26	Arthur C. Henderson,	2	7	29
	27	Florence Ames,	2	5	23
	30	Harry L. Fuller,	27	11	1
Dec.	9	Willie H. Young,	15	3	
1898					
Jan.	10	Leland S. Ripley,		2	4
	12	Elijah D. Gushee,	57	1	13
Feb.	24	Wilbert A. Gushee,	45	10	18
Mar.	30	Ethel J. Linscott,		7	10
Apr.	14	George E. Robinson,	44	11	14
May	17	Myra S. Ripley,		7	2
Aug.	4	Mary J. Bartlett,	84	9	6
	19	Nancy J. Pease,	84	7	23
Sept.	20	Ellen A. Wadsworth,		9	18
Oct.	10	Judson Gould,	44	9	1
Dec.	17	Arzilla B. Hadley,	70	1	21
	27	Hattie M. Mitchell,			1
	29	Catherine A. Sidelinger,	78	10	
1899					
Jan.	1	Marie McLain,	8	10	21
	5	Edwin S. Burgess,	18	3	1
	16	Eliza J. Burkett,	81	8	15
	21	Mary Wellman,	81	8	19
Feb.	18	Isabella Hysler,	51	10	26
	18	Hattie L. Pinkham,	15		15
	18	Albert Hysler,	63	1	24
	20	Ai Maddocks,	32	8	20
	27	Delphina Robbins,	64	6	25
Mar.	7	George E. Butler,	24	1	1

1899			Yrs	Mos	Dys
Mar.	10	Horatio Dunton,	80	5	12
Apr.	27	Henrietta Young,	72	11	27
June	22	Ella C. Lenfest,	35	4	
July	27	Jason Maddocks,	59	9	14
Aug.	14	John H. Seavey,	32	10	1[illegible]
	20	Josephine F. Gould,	44	10	2[illegible]
	24	Elvira G. Meservey,	87	6	1
Oct.	10	Susan F. Gushee,	70	6	
Nov.	1	Elizabeth C. Simmons,	78	2	2
	22	Perley L. Butler,	15	6	26
	25	Rebecca Ripley,	70	7	21
Dec.	21	Mary J. Sibley,	74	8	22

1900			Yrs	Mos	Dys
Jan.	29	Levina H. Fuller,	83	8	29
Feb.	14	Samuel B. Ripley,	80	10	7
	17	John E. Hanly,	48	6	12
Apr.	2	John L. Quinn,	73	9	1
	4	James F. Clark,	67		15
		Leonard E. Hall,		7	
May	8	Isaac Fuller,	80	1	24
	19	William S. Linnekin,	75		
	21	Rose H. Davidson,	46	9	24
	21	Abbie O. Newbert,	49	11	18
	25	Joseph A. Gushee,	77	10	16
	30	Joseph W. Shepherd,	78	10	3
	31	Ruth G. Martin,	90	6	28
	31	Nancy Moody,	85	1	21
Oct.	6	Horace I. Hannon,	56	3	28
	4	Sarah M. Richardson,	64	10	14
	12	Oliver Boggs,	50	4	14
	24	Zenas Fuller,	84	3	1
Nov.	25	Everett E. Fish,		3	16
Dec.	15	James L. McCorrison,	81	11	16

1901			Yrs	Mos	Dys
Jan.	5	Nancy Maddocks,	86	4	6
	23	Lorenzo F. Sleeper,	65		18
	24	Carlton Edgecomb,	66	1	
	27	Lucy H. Mears,	1	1	15
Feb.	6	Maria S. Hawkes,	81	10	20
	8	Milton R. Simmons,	46	5	11
	17	Catherine M. Pease,	76	11	21
	18	Ruth E. Twiss,	43		8
Mar.	2	Nancy Pitman,	83	9	19
	3	Henry A. McLain,	71	4	13
Apr.	2	Florence E. Gushee,	17	9	27
	3	Cemantha A. Stover,	58	10	2
	6	Frank Richards,	56		2
	14	Ella M. Wentworth,	18	6	24
	21	Robert B. Mears,	8	7	15
	26	Julia M. Page,	59	1	21
June	7	Rebecca O. Fish,	88	6	5
	5	Earl B. Thurston,			23
	8	Edith Moody,	19		18
July	7	Edward E. Hart,	85	5	20
Sept.	2	Isabel C. Fuller,	27	9	25
	30	Galen P. Metcalf,	15	5	23
Nov.	10	Olivia Hart,	84	3	8
Dec.	31.	Inf. son Leroy McLain,			1
1902					
Feb.	17	William F. Moody,	55	8	9
	26	John E. Rokes,	68	11	16
Mar.	3	George C. Dunton,	70	6	22
	10	Rufus Newbert,	84	6	
	13	Clifford S. Robinson,		1	20
	16	Robert S. Miller,		4	4
	18	Arobine B. Tyler,	63	11	18
	29	James Hart,	64	6	9

1902			Yrs	Mos	Dys
Apr.	10	Sabra P. Lawrence,	89	7	25
	12	Artist W. Pease,	83	4	13
	19	Elizabeth L. McCorrison,	81	8	18
	19	Pauline E. Linscott,		5	21
June	27	Mary M. Harriman,	86	2	26
July	1	Juliana M. Johnson,	82	9	6
	18	Hezekiah P. Murry,	77	2	14
Sept.	1	Marcellus Maddocks,	61	5	27
	7	William J. Martin,	65	10	6
	21	Ambrose Maddocks,	72	6	14
Oct.		Mark Perry,	77	3	
Nov.	10	Mary A. Thompson,	71	8	12
	23	Emma J. Bennett,	63	1	10
	27	Jennie L. Snow,	47	2	2
	28	John Thompson,	77	7	20

1903			Yrs	Mos	Dys
Jan.	6	Addie R. Arnold,	68	7	

Rodney I. Thompson,

Attorney at Law.

401 Main Street, - - Rockland, Maine

Directory.

POST OFFICES AND POSTMASTERS.

Appleton,	F. L. Davidson
No. Appleton,	A. Wentworth
West Appleton,	S. O. Bartlett
Burkettville,	George A. Miller
Elmwood,	Mrs. E. A. Lamson

HOTEL.

Valley House, A. E. Fish, Proprietor

TOWN OFFICERS.

Selectmen,	J. T. McCorrison, V. O. Keller, G. W. Gushee.
Town Clerk,	B. H. Keller
Treasurer,	Harry C. Pease
Collector,	Jesse L. Wentworth
Supt. Schools,	Stephen J. Gushee
School Committee,	George F. Fogg 1 year, Stephen Miller 2 years, Isaac Hall 3 years

SOCIETIES AND NIGHT OF MEETING.

Appleton.

I. O. O. F., Appleton Lodge, No. 75, Friday
D. of R., Golden Rod Lodge, No. 31, 2d and 4th Wednesday
P. of H., Georges Valley Grange, No. 96, Saturday
G. A. R., David Esancy Post, No. 69, Saturday p. m.
Almond Gushee Relief Corps, No. 19, Saturday p. m.
W. C. T. U., 1st and 3d Friday

No. Appleton.

I. O. G. T., Georges Valley Lodge, No. 162, Saturday

BURKETTVILLE.

I. O. G. T., Pine Plains Lodge, No. 150, Tuesday
P. of H., Medomac Valley Grange, No. 175, Saturday

Trial Justice, M. F. Hanly
Deputy Sheriff, G. W. Gushee
Attorney at Law, M. F. Hanly

MERCHANTS.

Appleton. S. J. Gushee, H. C. Pease & Son, F. L. Davidson, L. M. Gushee, Dry Goods and Groceries.
Lottie P. Young, Millinery and Fancy Goods.

No. Appleton. A. Wentworth, Jas. H. Dixon, Dry Goods and Groceries.

Burkettville. A. K. Burkett, George A. Miller, Dry Goods and Groceries.

West Appleton. Colby R. Bartlett, Dry Goods and Groceries.

MANUFACTURERS.

Appleton. G. H. Page, carriages; S. J. Gushee, lumber; V. O. Keller, Elden Dyer, blacksmiths; G. H. Page, carriage painting; Willard Sherman, J. F. Edgecomb, stave mills; Annie McLain, Lottie P. Young, Mrs. E. E. Ripley, dressmakers; E. E. Ripley, mason; H. N. Titus, wood worker; F. A. Wentworth, watch and clock repairing.

No. Appleton. R. S. Keene, saw, planing and grist mill; Joseph A. Ames, stave mill; Bessie D. Keene, dressmaker.

Burkettville. S. J. Gushee, saw and stave mill; George Millay, saw and stave mill and coiled hoops; A. M. Dow, blacksmith and general repairing.

TELEPHONES.

N. E. T. & T. Co.	S. J. Gushee, Agent
Union Telephone Co.	H. C. Pease, Agent

History.

Appleton was originally a plantation. Was in the state of Massachusetts till the formation of the district of Maine in 1820. Was incorporated as a town, January 28, 1829. The first records of the plantation are dated 1812, giving account of the meetings at the school house in Dist. No. 2, on Appleton ridge, "near Abiatha Richardson's."

The first *town* meeting was held April 13, 1829. February 20, 1843, a portion of the town of Hope was annexed to it, which was about 5 1-2 miles long, 2 1-4 miles wide on Union line and 1 3-4 miles wide on Searsmont line, and included the villages of McLain's and Packard's Mills.

The old Hope-Appleton line was about half way from the river to the ridge road and run nearly parallel to it.

In the spring of 1844 the inhabitants built a town house on land purchased of Willis Fish, and the first meeting was held in it June 25, 1844.

It is supposed that the first settlement was in 1775.

The village of ~~No.~~ Appleton formerly called McLain's Mills was settled by Fergus and Archibald McLain brothers who came from the town of Bristol, bought land of Gen. Henry Knox, Washington's Secretary of War, and built mills on the river. Fergus had a large amount of land on the west side and Archibald on the east side of the stream. Fergus was a "representative in the legislature at Boston eight years and at Portland five years. Was one of the framers of the Constitution of Maine, was first of the selectmen 22 successive years, when he de-

clined further service but always participated in public affairs till the time of his death." Archibald gave the land for a burying ground, provided the citizens would build a wall around it.

The village of Appleton formerly known as Packard's Mills was settled by Reuben Packard, who built mills on the western side of the stream. This village was afterward known as Smith's Mills.

Burkettville is the western part of the town formerly called Burkett's Corner from one of its prominent citizens, Mr. Andrew Burkett, who built two mills on the Medomak river. Mr. Burkett was prominent in town affairs, representative to legislature, etc.

The town was named in honor of a wealthy merchant of Boston, who gave a bell which is in the steeple of the Baptist church.

The Friends meeting house, which stood in what is called the Quaker burying ground, was built in the early part of the century. The Friends met in silence for many years, but owing to lack of members finally discontinued. In 1868 the meeting house was moved and is now a part of the dwelling house of Mr. David Cummings.

In 1845 to 1848 the Georges canal was built through this valley from Thomaston to Searsmont. Freshets in spring, drougths in summer and ice in winter contributed to its downfall, but in spite of all these it did considerable business for several years. The first postoffice in town was at Pease's Corner, now known as Pitman's Corner, with Geo. Pease, Esq., P. M.

Later history we will omit as most of our readers are familiar with it.

COME TO US FOR

Stylish Goods

AT LOWEST CASH PRICES.

E. W. BERRY & CO.

Gents' Furnishings,

Fine Footwear.

Agents for Lamson & Hubbard and Stetson Hats.

ROCKLAND, ME.

When in doubt in the

Shoe Question

Call on the

HUB SHOE STORE

We are agents for the

Walkover Shoe for Men, and the La France Shoe for Women.

WE HAVE THE FINEST SHOE AND RUBBER REPAIRER IN THE STATE.

Our motto for

446 Main St. ROCKLAND, ME.

New England Clothing House

ROCKLAND,

THE LEADING STORE FOR

MENS' AND BOYS' High Grade CLOTHING

AT REASONABLE PRICES

BURPEE & LAMB,

PROPRIETORS

390 Main Street. Rockland, Me.

F84103.67

5990H